APRIL 15, 1961

**2 FOR THE PRICE OF 1 BARGAIN – AT NO EXTRA CHARGE.**
**PRESENT & NEW SUBSCRIBERS OF C.P.M. GET 12 ISSUES FREE! Total 24 Issues**
***PLUS BONUS GIFT OF LARGE & SMALL DENVER CENTS.***

# The COIN PRESS Magazine

THE FIRST U. S. COIN PRESS USED IN 1793.

**PUBLISHED TWICE** A MONTH FOR THE COLLECTOR OF COINS, CURRENCY, TOKENS AND MEDALS.

THE COLLECTORS' SHOPPING CENTER — CIRCULATED U.S.A. — CANADIAN — FOREIGN

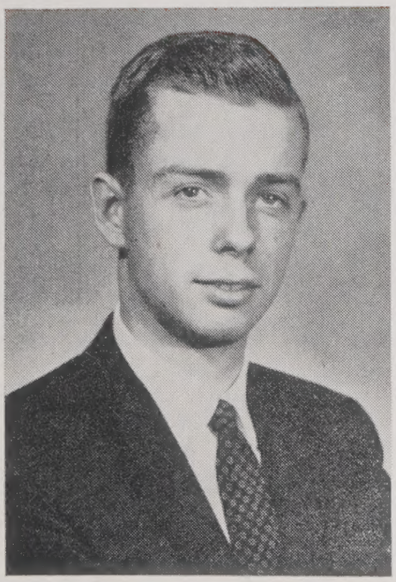

CHARLES R. HOSKINS III

## DETROIT MONEY MUSEUM

Charles R. Hoskins III, has been appointed Assistant Director of National Bank of Detroit's Money Museum effective immediately. His duties will include organizing and conducting tours, lecturing, and arranging special exhibits in the museum. Hoskins is a native of Athens, Ohio and a graduate of Ohio University. Previous to joining National Bank he was associated with television stations in Columbus, Ohio and Parkersburg, West Vrginia. He has been a numismatist (coin collector) since 1949 and is a member of the American Numismatic Association, American Numismatic Society, Columbus (Ohio) Numismatic Society and the Parkersburg (W. Va.) Coin Club.

The public is invited to view the large collection of monies of the world.

YOUR SUBSCRIPTION HAS EXPIRED IF THIS IS ON YOUR ADDRESS PLATE (4/61). SEND IN YOUR RENEWAL NOW!

## Possible New Variety Tilted "5"

## This Issue Features:

★ *Up To Date Handy Postal Mailing Chart.*
★ *Numismatic Personality Column*
★ *Canadian Coin Patterns*
★ *Priceless Gems*
★ *My Two Cents*
★ *Letters & Readers' Finds*
★ *Illustrations & Other News Items*

VOLUME VI. No. 13

THE LARGEST NUMISMATIC MAGAZINE IN THE U.S.A.

***$3.00 PER YEAR*** ***SINGLE COPY 35¢***

# JIFFY PADDED SHIPPING BAGS

## SO EASY TO PACK!

**JIFFY PADDED SHIPPING BAG —** the all-in-one shipping unit — provides cushioning, moisture-resistance, insulation, and heavy duty protection. Saves labor, time and materials. Handy tear-tape opener for easy removal of contents.

## SO SIMPLE TO OPEN!

**Send for your FREE SAMPLES today!**

Jiffy

**JIFFY MANUFACTURING COMPANY**
360 Florence Avenue Hillside, N. J.

**SMALL DATE SET**

**1960-P, D, SMALL AND LARGE DATE CENT SET.**
**Pictured at left is Custom Snap-Lok Holder.**

**A single set** ..... **$3.50**
**Ten sets** ..... **$32.50**
(Holders available without Cents—$5.00 per dozen.)

**MINT SET**

**RE-ORDERS COMING IN EVERY DAY FROM EVERYONE WHO HAS ORDERED OUR HAMELIN-HARVARD SNAP-LOK HOLDERS.** NOW AVAILABLE IN FOUR COLORS — Red, Black, Blue and White. Holders with five openings for proof or mint sets, or the single opening (with four adapter rings) for gold coins. Box of 25 holders (either type) ..... **$6.25**

Just arrived—Plastic holder with gold lettering for the 1960-P mint set, also one for the 1960-D mint set (in blue, black, red and white). The price is the same. A box of 25 holders for $6.25. When ordering please state your choice of colors and type of holder you wish.

* This is the only word to describe the plastic proof or mint set holder pictured above. Collectors who have paid up to $2. ea. for a plastic prf set hldr will be amazed at the compactness and convenience of this newly designed Hamelin-Harvard holder. It measures 3" x 2" x ¼" and comes in three attractive colors—red, blue, and black. Price of a single holder 25¢.

**Orders accepted for minimum quantity of 10 holders** ..... **$2.50**
**Box of 100 (assorted colors) (postpaid)** ..... **19.50**

DISTRIBUTOR FOR HAMELIN-HARVARD PRODUCTS

**HARRY J. FORMAN** P.O. BOX 5756 PHILADELPHIA 20, PA.



# -1860- ENGLISH -1956-

# FARTHINGS

*DID YOU KNOW*

**WHITMAN FOLDERS ARE OUT FOR FARTHINGS?**
**THE ENGLISH GOVERNMENT HAS DE-MONITIZED FARTHINGS**
**FARTHINGS HAVE BEEN CALLED IN AND ARE BEING MELTED DOWN**
**1956, THE LAST YEAR OF ISSUE, ONLY 1,700,000 WERE MADE AND MOST MELTED DOWN.**

***LIMITED QUANTITIES — EXCELLENT INVESTMENT — TERRIFIC DEMAND***

1000 Unpicked Fine-UNC. ..... $27.50
1937-1956 Complete In Whitman Folder V.F.-UNC. ..... 2.25
5 BU 1956 ..... 4.50
10 Pre-1937 in Average Condition ..... 1.00

***ALL POSTPAID***

*SEND FOR FREE PRICE LIST*

**DAVID LATIES**
**OTTSVILLE, PA.**

THE
Coin Press MAGAZINE
231 NORTH 18th STREET
EAST ORANGE, NEW JERSEY
ORange 4-4675

A SEMI-MONTHLY
24 ISSUES STILL
ONLY $3.00

Items of interest from this magazine may be reprinted in part only without permission. NO photos or material in whole may be reproduced without our written permission.

Copyright 1961 by Frank G. Spadone, Publishing Editor
Member of M.A.N.A. - C.N.A. - A.N.A.

Entered as second class matter November 2, 1959 at the post office of East Orange, New Jersey under the act of March 3, 1879.

NOTE: NEWS ITEMS, articles, photographs and letters pertaining to coins and inquiries are welcomed. However, unsolicited material can not be acknowledged nor returned unless accompanied by return postage and a self-addressed envelope.

## *FROM YOUR EDITOR'S DESK*

**Auction Results** of the Edwin M. Hydeman collection sold by A. Kosoff of Encino, Calif. totaled $267,028. from 1311 lots according to recent price resease of this March 3-4 sale.

**Small World** when in the coin hobby, you don't know who you will meet or what you will find. Your editor and Mrs. went on a shopping tour and found ourselves buying the latest records at the "Melody Record Shop" at 10 Bloomfield Ave. in Newark. While admiring the large and various displays I mentioned the Coin Press, the shop owner and son, Jimmy Zigarelli, 12 years old looked up and said, "we subscrbe to it." I then asked about Jimmies collection and finds. Jimmy is a beginner, but he proudly related how he found a 1922-P cent in VG in his dads cash register. At this point dad interrupted, "now I know why Jimmy wnts to help in the store, so he can check over my cash box."

**1945 Microscopic S**—This new listing in the next edition of the Guide Book by Yeoman strikes me rather odd. There was all kinds of hella balue whether to list or not list the Small 1960 cent variety which is of definite importance in collecting, yet the micro. S dime will be listed without a peep. He might as well list all the others while he's at it as there are hundreds of micro. mint marks in the cents, dimes, quarters, etc. It is difficult to conceive the pattern or course Yeoman is taking. True varieties appear to be finding difficulty to be listed, I suggest better advisory in this matter. I suggest the **1960 double "D"** be listed **now,** while the collector can find them and the price is low. Before the 1955 double shift was listed, it already established itself at $50. Unc. whereas if listed, it would have sold around $10. Unc. and increased gradually instead of forced up to the obsorbent price of $130.00.

**Eldridge G. Jones,** Sec'y. of the MANA Assn. is actively campaigning for Treasurer of ANA office. Several clubs have nominated and will support.

**The 2nd Paterson Coin Convention** held Mar. 25 was a huge success. The host club, Garfield, should be proud of the result. Phil Rosenbaum, Gen. Chairman and the committee are commended for their fine job and efforts. The only comment I can make is we need larger bourse rooms. The Armory should do it.

## NUMBER OF PIECES EXECUTED BY MINTS DURING FEBRUARY 1961

| DENOMINATION | PHILA. | DENVER |
|---|---|---|
| HALF DOLLARS | —o— | —o— |
| QUARTER DOLLARS | —o— | 1,412,000 |
| DIMES | —o— | 4,930,000 |
| FIVE CENT PIECES | 1,164,000 | 23,347,900 |
| ONE CENT PIECES | 895,000 | 104,685,000 |

Proof sets manufactured at Phila. Mint — None.

## TOTAL PIECES EXECUTED DURING 1961

| DENOMINATION | PHILA. | DENVER |
|---|---|---|
| HALF DOLLARS | 2,014,000 | —o— |
| QUARTER DOLLARS | 2,040,000 | 1,412,000 |
| DIMES | 2,080,000 | 4,930,000 |
| FIVE CENT PIECES | 4,224,000 | 49,903,100 |
| ONE CENT PIECES | 22,050,000 | 212,505,000 |

Total number of proof sets manufactured at Phila. — None

HERE IT IS!

Only $2.00 each
POSTPAID

PATENT PENDING

**Capital's all new, all plastic, JET holder for mint sealed proof sets. Makes a sparkling display for those who prefer to retain their coins in the original mint sealed package. It'll be love at first sight when you see your proof or mint sets in this beautiful crystal case with either white or black background. Choice of gold titles "U. S. Proof Set" or "U. S. Mint Set", dated or plain. Free polyethylene pouch. Pacific cloth pouch 50¢ extra.**

**The following holders are now in stock in black and white. Order by catalog number. J-10 for U.S. Proof Set, J-10-D for U.S. Proof Set 1960 Sm. date, J-20 for U.S. Mint Set.**

Write for catalog and price list of stock holders.

DEALERS INQUIRIES INVITED.

**CAPITAL PLASTICS**

**Paul W. Jenkins ANA 19871**

**3136 Dellwood Avenue NW Canton 8, Ohio**

*Quality is not expensive,—it's priceless.*

# LIMITED OFFER! While They Last

**FREE! GIFT TO NEW SUBSCRIBERS**
**A SET OF THE NEW VARIETY CENTS**
**THE 1960-D LARGE AND SMALL DATE.**
**RUSH YOUR ORDER TODAY!!**

**★ 24 ISSUES ONLY $3.00 — 2 for the price of 1**

The first coin magazine to be published Semi-Monthly.

*Special Introductory Order*

Enclosed is $1.00 for 4 issues ☐
I understand if I am satisfied with these issues (20) more will be sent for $2.00.

**SUBSCRIPTION ORDER**

Please rush me "The Coin Press Magazine" for the next twelve (12) months. Start with ( ) issue.

U. S., POSSESSIONS, A.P.O., and CANADA

Enclosed is my Three Dollars for One Year ☐
Enclosed is $5.50 for Two Years (48 issues) ☐
Enclosed is $7.50 for Three Years (72 issues) ☐
Foreign $5.00 per Year (24 issues) ☐

Name
Address
City State

**DON'T DELAY! RUSH YOUR ORDER TO**

**THE COIN PRESS MAGAZINE**

**231 North 18th Street, East Orange, N. J.**

ENLARGED
Price $4.00
Minimum Order 2 coins

## So Far As Is Now Known

# ONE SILVER JOULE

## The First Pre-Memorative Coin In All History!

The Silver Joule pre-memorializes the coming discovery of the secret of Celestial Energy which event will do much more than atomic energy to change the course of life on earth. This prophetic coin is minted of .925 fine Sterling Silver; weight 64 grains; diameter ¾th inch; no milled edge. Face of coin reads: "Celestial Energy, 10 to the Seventh Power Ergs, 1961," with head of Princess Ruth Marie M. Reverse side reads: "Nation of Celestial Space, 1 SILVER JOULE," with mint mark "ag." meaning argentum, **Latin for silver.** Both the obverse and the reverse are in "UP" position, an innovation in minting. (A Joule is about ¾ths of a FOOTPOUND in energy, or 10,000,000 Ergs.) Mint condition.

ENLARGED

## THE GOLD CELESTON

One of the most publicized Gold Coins of recent times. Proof and mint issues. All coins come in transparent plastic presentation box. A super-gem gold coin .900 fine, 9/16th in. in diam., weight 34 grains, milled edge. Issued for 3 years by Nation of Celestial Space which for 12 years has held charter to all space in the skies, exempting celestial bodies. Over 28,000 participants.

### PRICES GOLD CELESTON

| | |
|---|---|
| 1959 Mint | $18.00 |
| 1960 Mint | $37.50 |
| 1959 Proof | $32.00 |
| 1959 Proof (Small "R" on obverse | $46.50 |
| 1960 Proof | $25.00 |
| 1961 Proof | $22.50 |

### ONE SILVER JOULE FREE!

**with each order for Gold Celestons of $20.00 or more, and extra Free Joule for each $20.00 in your gold order.**

### PROOF SET

3 coins, dated 1959, 1960, and 1961, all super-gems, proof condition, if purchased at one time ..... **$65.00**

### SPECIAL SET

One 1959 Mint Celeston, one 1960 Proof, one 1961 Proof,—3 coins ... **$50.00**

### HISTORICAL SET

The Outer Space Gold Celeston has suddenly become a topical favorite of museums, libraries, public and private, and collectors' special exhibits.

All 6 of the above coins, Individual Value $181.50 —This Historical Set, if purchased at one time,

**SPECIAL $120.00**

**SPECIAL HEIRLOOM SET.** Three Gold Celestons dated 1959, 1960, 1961 in **24-K .999 Plus Fine Gold.** Gold collectors should see the true mouth-watering color of Gold in its pure refined state without alloy! Offer limited. Please state year. **Each Heirloom 24-K .999 Plus Fineness Gold Celeston:**

**$30.00 Per Coin**
**Set of 3 years (3 Coins) ..... $82.50**

James T. Mangan, Premier,
ANA 36042

# NATION OF CELESTIAL SPACE

**3600 West 96th Street, Evergreen Park 42, Illinois**

*ALL ORDERS FOR JOULES OR CELESTONS PAYMENT IN ADVANCE. I ship immediately, double insured and postpaid.*

# THE COIN PRESS MAGAZINE BINDERS NOW AVAILABLE

Sturdy 3 ring binders 9½ x 11½" in red cover with white embossed title Coin Press Magazine, to house your back issues.

**ONLY $2.50 POSTPAID**

ATTRACTIVE AWARD CERTIFICATES—fine steel engraving with blank lines. 8½ x 11". Good for club exhibits, conventions, etc.

Colors: Brown and Green.

**35c each — 5 or more 25c each postpd.**

Send orders to the editor of this magazine — 231 North 18th Street, East Orange, New Jersey



# COIN DEALERS

# WHOLESALE ONLY

COMPLETE WHITMAN
ALL MAJOR LINES AND
LIBRARY OF COINS, TUBES, Etc.

COMPLETE LINE OF
STAMP SUPPLIES

***NEW SUPPLY CATALOG***
***$1.00 REFUNDABLE***

**LEONARD T. SALMON, Inc.**

51 - 4th AVENUE
EAST ORANGE, N. J.
ORange 3-9312


## NEW ISRAEL HALF POUND COMM. FOR "PURIM"

This coin was issued to coincide with the festival of Purim. Purim is celebrated in honor of Queen Esther and Mordecai in their struggle with Haman. Haman was the prime minister of Persia under King Xerxes. He issued repressive edicts against the Jews who were in exile there. Haman was hanged and King Xerxes revoked the edicts. In honor of this event it became customary to donate a half shekel tithe. The coin is in copper-nickel, weighs 12 gr., is 29.5 in diameter. The obverse is inscribed, "Israel" in hebrew and abrabic, with the hebrew date. Value is "Chatze Liro Israelit" 1 half Israeli pound.

The reverse is a replica of an ancient coin of the Jewish-Roman war, 66-73. This coin, the obverse of which is shown, has on its obverse a chalice or cup. Reading from right to left is "Chatzi Hashekel" half a shekel. Above the chalice are two characters reading from right to left "shin daled" abbreviating sh(nat) d(aled), year 4. This would be the year 69-70.

Total quantity minted 20,000 regular, and 5,000 proofs. About 6,000 regular and 1,500 were sent here. —Moe Weinschel
Belle Harbor 94, N. Y.


**Greatest Improvement in Money Handling Since the Cash Register!**
**New! Needed!**

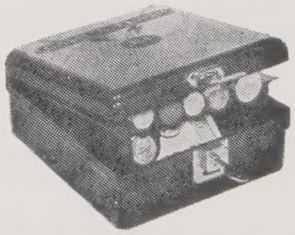

**"CASH-A-FLASH" AUTO-METER COIN BOX**

Whenever money changes hands, you've got a quick-sale customer! Clever new cash box saves hours of coin-counting time and confusion . . . prevents errors . . . speeds accurate change-making. Five metering compartments provide fingertip storage for all five coin denominations, with marks at sides to tell at a glance how much is there and two extra slots for dime and nickel storage! Coins always handy for making change, counting, wrapping. Bottom compartments for bills. Every business wants one for every cash register — to keep cash counted and keyed out for each register automatically—whole box goes into safe. Every filling station needs one every day in making change and storing money, as well as church group, club, lodge, school wants one or more as cash box for ticket-selling, suppers, dues, etc. You pocket fast $5.00 cash profit selling at $12.50 each, complete with lock. Send $8.50 for sample demonstrator, details — or enclose $45.00 per ctn. of 6. Distributors, jobbers, big lot operators — inquire about quantity discounts.

Also full or part-time salesman wanted to sell complete line advertising specialties needed and used by every types of business. Write for catalog. No investment.

**HASTINGS TYPEWRITER CO.**
Dept. G-2
518 W. THIRD ST. HASTINGS, NEBRASKA



**WANTED**

BRILLIANT UNCIRCULATED CANADIAN COINS AND PROOF SETS.

We Guarantee To Pay Full Catalogue (Listed in New Standard Canadian Catalogue 1961 issue)

FOR THE FOLLOWING:
CANADIAN SMALL CENTS 1921 to 1936
LARGE NICKELS 1925 and 1926 FAR 6, AND 1954
50c SILVER 1911 TO 1936
CANADIAN PROOF SETS 1858 to 1955
NEWFOUNDLAND 1873H AND 1946C
5c SILVER
CANADA VICTORIA QUARTERS 1871 to 1894

**REGENCY COIN & STAMP CO.**

NICK GERBINSKI S.N.A. A.N.A. — SOMER JAMES F.R.N.S. A.P.S.
157 RUPERT AVENUE
WINNIPEG 2, CANADA (21)



*We will accept orders for all Bookself Coin Albums. Most albums are now in stock.*

*Send for complete list, see Feb. 12 issue of Coin Press, inside cover.*

PRICES — 2 pages - $2.00
3 pages - $2.75
4 pages - $3.50

—ALL POSTPAID—

Send 15¢ for new edition of '61 catalog (Bigger & Better)

G. B. Hanson Coin Co.
P. O. Box 5649
Minneapolis 17, Minnesota

## QUEEN SMOKING CIGAR

Bernard Cook operates Cook's Curio Shop in St. Catharines, Ont. Canada. He reports finding the above Canadian Silver dollar 1960.

He calls it "The Cigar Smoking Queen" and values it at $5,000. and says it's the only one of its kind.

The cigar impression is actually the bubble hump of the metal which makes it appear the shape of a cigar.

# PRICELESS GEMS

By Lester V. Strickler

A friend of mine recently gave me a book which I treasure greatly. I thought perhaps your readers would be interested in some of my findings in this wonderful book.

The book was published in 1909 and the title is "Money and Stamp Manual." Its contents are, in part, almost unbelieveable and certainly unheard of by the average collector of today. I have picked out only a few of the many unusual listings.

The first oddity I noticed was the way the conditions were listed. There were five different conditions, each indicated by initials such as: A. Coin in fair condition; B. Coin in good condition; C. Coin in fine condition; D. Coin in uncirculated condition; E. Coin in proof condition. I am sure many collectors today would like to see coins listed so simple, instead of the many misleading and complicated ways that coins are listed today.

The prices in the book, compared to the prices of today, were almost amusing at times.

It was most surprising to find that some coins are not even listed the same today as they were fifty-two years ago. What we know today as "Indian Head Cents," was known then as "Liberty Feathered Head." The 1858 Indian head cent, which today is not even listed, was selling for ten cents in proof condition. The 1859 topped this by selling for twelve cents in proof condition. It also stated there are three varieties on this date but did not go into detail.

The 1881 Indian head cent had a very unusual variety. One type of 1881 was described as having the obverse same as an 1883 V nickel and reverse having a "I" within the wreath. At the time it was selling for $6.25 proof. What a gem this would be today. The regular 1881 issue was selling for six cents in proof condition.

One variety of the 1884 Indian head cent was listed as being made with a hole in the centre and being made of nickel. This coin was selling for $3.75 proof while the regular issue was listed as five cents in proof condition.

Something never heard of today by many collectors is a 1836 two-cent piece listed at $4.00 proof. This was called an experimental issue; design of eagle in clouds and made of copper. What a beautiful, priceless gem this must have been.

An 1865 Two-cent piece made of nickel, price at $2.25 proof, would certainly be accepted as beautiful piece of art by collectors today.

The 1881 Nickel Three-Cent piece which is listed today as one of the cheapest pieces was listed then as a great find. This was true especially if it had the obverse of the 1883 V nickel and was made of copper. Now, we have had listed an 1881 one-cent piece and a three-cent piece made like the V nickel on the obverse and only slight difference on reverse.

Two coins which surely must have been beautiful was the 1866 Lincoln nickel and the 1866 Washington nickel. The first selling for $10.00 and the second for $1.40, both in proof condition. In the nickel issue alone there were countless issues that are not heard of to many readers like myself. There were unusual V nickels issued in 1881, 1882, 1883, and 1884. The mint issued and sent out a number of five cent pieces as "patterns" or "on trial."

The 1881 was described as: Obverse like 1883 V nickel and reverse had large "5" in wreath, but without E Pluribus Unum. The 1882 was very similar to the 1883 nickel. The 1883 Variety I had the obverse of the V nickel but on reverse was 50N and 50C in two lines. Around the wreath are words "Five Cents" divided by 13 stars.

The 1884 V nickel Variety I had an octagonal hole in the centre. I would like to directly quote the book at this point concerning the above nickels. "That there can be no question as to the correctness of this, we have absolute proof, specimens of each of the coins here mentioned having been dealt in by several dealers. The values are comparatively high and ever increasing."

If you remember I have mentioned an 1884 cent and nickel which contain an octagonal hole in centre.

As I have already stated that some listings in this book seem almost unbelievable. I can't help but wonder what happened to these coins. Could it be that some of your readers have a few in their possession.

There are hundreds of such illustrations in this book which the readers may or may not find interesting. If your readers would like more illustrations about the oddities of coins, I would gladly write more on the subject.

Someone must have these "Priceless Gems."

—Lester V. Strickler, Timberville, Virginia

# State of North Dakota Issues Centennial Coin

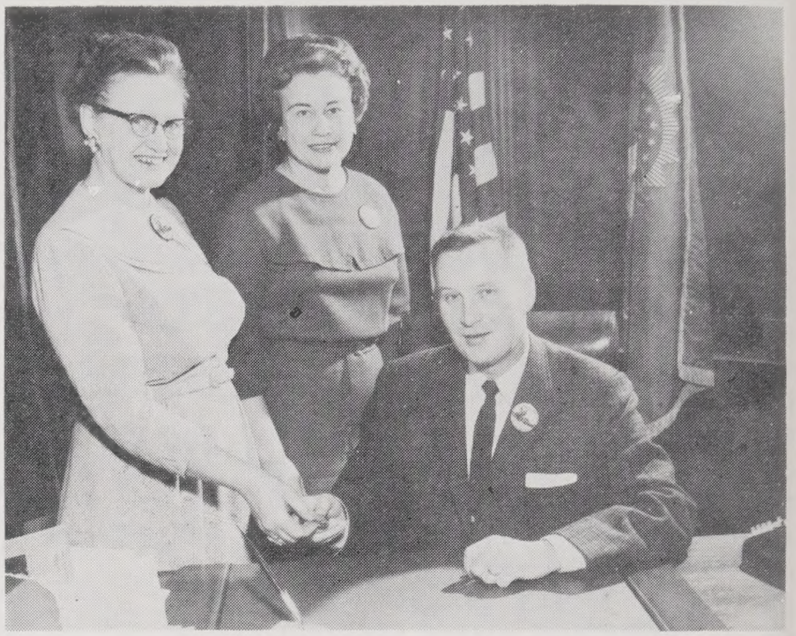

Governor Wm. L. Guy of the State of North Dakota is shown accepting the first official Dakota Territory Centennial Souvenir Coin from Mrs. Kenneth C. Lowe, Chairman of this Commission. Mrs. Marion Piper, Executive Director of the Commission is shown in the center.

The State of North Dakota has issued an Official Dakota Territory Centennial Coin thru its Dakota Territory Centennial Commission in observance of this historic year.

Two medals of the same official design were struck on solid bronze and Nickel Silver and illustrates the likeness of the famous Mandan Indian Chief, Four Bears, along with the symbolic Covered Wagon, Pioneer Homestead and Wheat, which are emblematic of the State of North Dakota and the Territory.

The likeness of the fame Indian Chieftain Four Bears was chosen because of his aid and friendship to whites and in like of his international reputation as a brave distinguished Warrior.

The State of North Dakota through legislative action in 1955 named the bridge crossing the Gassison Reservoir after this famed Chieftain.

**THE HONORABLE WM. L. GUY** of the State of North Dakota has issued a proclamation in conjunction with the release of the Souvenir Coin and observance of this event. Proclaiming March 2nd "DAKOTA TERRITORY CENTENNIAL DAY"

These coins are available for sale at $1.50 each in either bronze or Nickel Silver, they are also available at $1.75 each in mint sealed plastic, by writing to Centennial Coin, Box 755, Bismark, North Dakota.

COLONIAL COINS
*Wanted by*
*Private Collector*
New Jersey Colonial Cents
Including St. Patrick or Mark
Newby Half Pence
Also Dr. Edward Maris Book
The Original Crosby Book
WM. T. ANTON
A.N.A. 17727
42 Main St., Lodi, New Jersey

PROOF SETS
POSTPAID

| | |
|---|---|
| 1955 Mint Sealed | $10.00 |
| 1956 Mint Sealed | 6.25 |
| 1957 Mint Sealed | 4.00 |
| 1958 Mint Sealed | 8.25 |
| 1959 Mint Sealed | 4.00 |
| 1960 Mint Sealed | 3.40 |
| 1961 Mint Sealed | 3.10 |
| SPECIAL 1955 - 1961 (7 Sets) | $38.00 |

RUSSELL W. WILLIAMS
A. N. A.
Ontio Hill Ogunquit 2, Me.

# Canadian Coin Patterns

By Earl A. McBrayer
498 Sunland Drive, Cincinnati, Ohio

We would like to begin by expressing our appreciation to those readers who have taken the time to write and comment on our first effort to present a report on the current market values of Canadian cents. With this issue we have a few changes on the rising cents and we present a report on Canadian five cent silver.

The Canadian five cent silver piece, which corresponds in size to the U.S. half dime as issued between 1829 and 1873, is an attractive series. Many specimens have been used in the manufacture of various types of jewelry. The first issue of 1858 appears in three varieties, 1858 small date, 1858 large date, and 1858 large date re-engraved "8." In 1921, when a larger nickel coin was introduced, all of the 2,501,238 five cent pieces which had been struck in silver were melted down except for about 50 known pieces. The 1921 five cent silver piece is worth several times as much as the next scarcest variety, 1858 LD re-engraved "8."

As on the Canadian large cents, the only mint mark on the five silver pieces is the "H" for the Heaton Mint (Birmingham, England.) Prior to 1908 specimens were struck at the Heaton mint or at the Tower Mint, London, England, (no mint mark.) Since 1908, until discontinuance in 1921, specimens were struck at the Ottawa, Canada, mint.

COIN PRESS would appreciate hearing of any unlisted varieties in Canadian coins, particularly five cent silver.

Coming Next Issue: A few comments on five cent nickel varieties.

**FIVE CENT SILVER**

| | VG to Fine | XF to AU |
|---|---|---|
| 1858 Sm. date | 5.00 - 8.00 | 18.00 - 23.00 |
| 1858 Lg. date | 65.00 - 80.00 | 175.00 - 200.00 |
| 1858 LD reen. | 100.00 - 125.00 | 190.00 - 225.00 |
| 1870 Flat b. | 3.00 - 5.00 | 9.50 - 15.00 |
| 1870 Raised b. | 2.50 - 4.00 | 8.00 - 14.00 |
| 1871 | 3.50 - 6.00 | 13.00 - 20.00 |
| 1872 H | 1.50 - 3.25 | 7.50 - 16.00 |
| 1874 H Pl 4 | 6.00 - 11.00 | 20.00 - 30.00 |
| 1874 H Cr. 4 | 4.00 - 6.50 | 15.00 - 25.00 |
| 1875 H | 25.00 - 37.50 | 75.00 - 125.00 |
| 1880 H | 1.00 - 1.50 | 7.00 - 13.00 |
| 1881 H | 1.00 - 2.00 | 7.00 - 13.00 |
| 1882 H | 1.50 - 3.00 | 8.50 - 15.00 |
| 1883 H | 5.00 - 10.00 | 20.00 - 30.00 |
| 1884 | 30.00 - 45.00 | 90.00 - 125.00 |
| 1885 | 1.75 - 3.00 | 15.00 - 35.00 |
| 1886 | 1.00 - 1.50 | 6.00 - 13.00 |
| 1887 | 4.00 - 8.00 | 17.00 - 30.00 |
| 1888 | 1.00 - 1.50 | 6.00 - 10.00 |
| 1888 '8' reen. | 2.00 - 4.00 | 10.00 - 15.00 |
| 1889 | 10.00 - 15.00 | 30.00 - 45.00 |
| 1890 H | 1.00 - 2.00 | 6.00 - 15.00 |
| 1891 | .75 - 1.50 | 3.00 - 8.00 |
| 1892 | 1.50 - 3.00 | 7.00 - 15.00 |
| 1893 | .75 - 1.25 | 3.00 - 8.00 |
| 1894 | 5.00 - 8.00 | 12.00 - 20.00 |
| 1896 | .75 - 1.25 | 3.00 - 8.00 |
| 1897 | .75 - 1.25 | 3.00 - 10.00 |
| 1898 | 6.00 - 10.00 | 15.00 - 25.00 |
| 1899 | .50 - 1.00 | 2.00 - 4.00 |
| 1900 oval 0 | .75 - 1.50 | 3.00 - 8.00 |
| 1900 round 0 | 10.00 - 15.00 | 25.00 - 30.00 |
| 1901 | .75 - 1.25 | 3.00 - 8.00 |
| 1902 | .20 - .30 | .60 - 1.00 |
| 1902 Sm. H | 6.00 - 10.00 | 15.00 - 20.00 |
| 1902 Lg. H | .20 - .30 | .60 - 1.00 |
| 1903 | 1.50 - 2.50 | 5.00 - 10.00 |
| 1903 H | .40 - .60 | 1.50 - 3.50 |
| 1904 | .40 - .60 | 2.00 - 4.00 |
| 1905 | .40 - .60 | 1.50 - 3.00 |
| 1906 | .40 - .60 | 1.50 - 3.00 |
| 1907 | .25 - .35 | 1.25 - 2.50 |
| 1908 | 2.50 - 3.75 | 8.00 - 13.00 |
| 1909 | 1.00 - 1.50 | 3.50 - 8.00 |
| 1910 | .25 - .35 | 1.00 - 2.00 |
| 1911 | .50 - .75 | 2.00 - 3.50 |
| 1912 | .25 - .35 | 1.00 - 2.00 |
| 1913 | .25 - .35 | 1.00 - 2.00 |
| 1914 | .25 - .35 | 1.00 - 2.00 |
| 1915 | 2.00 - 3.25 | 6.00 - 13.00 |
| 1916 | .75 - 1.00 | 2.00 - 5.50 |
| 1917 | .20 - .30 | .75 - 2.00 |
| 1918 | .20 - .30 | .75 - 2.00 |
| 1919 | .20 - .30 | .75 - 2.00 |
| 1920 | .25 - .35 | .75 - 2.00 |

**(All Canadian large cents appear to be on the rise. Where an X is indicated the rise is most rapid.)**

## CANADA LARGE CENTS

| | VG to Fine | XF to AU (Brown) |
|---|---|---|
| X1858 | 7.50 - 11.00 | 16.00 - 25.00 |
| 1859 | .25 - .30 | .60 - 1.75 |
| 1859 re-engraved date | 5.50 - 8.50 | 14.00 - 19.00 |
| 1859/58 Narrow 9 | 13.00 - 16.00 | 40.00 - 70.00 |
| 1859/58 Wide 9 | 5.50 - 8.50 | 16.00 - 21.00 |
| 1876H | .25 - .35 | .75 - 2.00 |
| 1881H | .40 - .60 | 1.50 - 2.50 |
| 1882H | .30 - .40 | .85 - 2.00 |
| 1884 | .30 - .55 | 1.00 - 2.50 |
| 1886 | .60 - 1.00 | 2.50 - 4.00 |
| 1887 | .50 - .85 | 2.00 - 3.25 |
| 1888 | .25 - .35 | .75 - 1.50 |
| X1890-H | 1.50 - 2.00 | 4.00 - 6.00 |
| X1891-LD | 1.50 - 2.00 | 4.00 - 6.00 |
| 1891-SD Large Leaves | 25.00 -35.00 | 65.00 -100.00 |
| X1891-SD Small Leaves | 20.00 -30.00 | 50.00 - 85.00 |
| X1892 | 1.00 - 1.50 | 3.50 - 5.00 |
| 1893 | .35 - .50 | 1.50 - 2.50 |
| X1894 | 2.50 - 3.50 | 6.00 - 8.00 |
| X1895 | 1.00 - 1.50 | 3.50 - 5.00 |
| 1896 | .30 - .40 | 1.00 - 2.00 |
| 1897 | .30 - .40 | 1.00 - 2.00 |
| X1898H | 1.75 - 3.00 | 5.00 - 8.00 |
| 1899 | .30 - .40 | .75 - 2.00 |
| X1900 | 1.75 - 2.75 | 6.00 - 8.00 |
| 1900H | .50 - .75 | 2.00 - 3.00 |
| 1901 | .25 - .40 | 1.00 - 2.00 |
| 1902 | .25 - .35 | .75 - 1.50 |
| 1903 | .25 - .35 | .75 - 1.50 |
| 1904 | .35 - .50 | 1.00 - 2.00 |
| X1905 | .60 - .90 | 2.00 - 3.00 |
| 1906 | .20 - .25 | .75 - 1.50 |
| 1907 | .25 - .35 | .75 - 1.50 |
| X1907-H | 6.50 - 9.00 | 14.00 - 23.00 |
| 1908 | .25 - .35 | .75 - 1.50 |
| 1909 | .20 - .25 | .50 - 1.25 |
| 1910 | .20 - .25 | .50 - 1.25 |
| 1911 | .15 - .20 | .50 - 1.25 |
| 1912 | .15 - .20 | .40 - 1.25 |
| 1913 | .15 - .20 | .40 - 1.25 |
| 1914 | .25 - .30 | .75 - 1.50 |
| 1915 | .20 - .25 | .65 - 1.25 |
| 1916 | .15 - .20 | .35 - 1.00 |
| 1917 | .15 - .20 | .35 - 1.00 |
| 1918 | .15 - .20 | .35 - 1.00 |
| 1919 | .15 - .20 | .35 - 1.00 |
| 1920 | .15 - .20 | .50 - 1.25 |

## CANADA SMALL CENTS

| | VG to Fine | XF to AU (Brown) |
|---|---|---|
| 1920 | .05 - .15 | .90 - 1.25 |
| 1921 | .15 - .25 | 1.00 - 1.50 |
| X1922 | 1.25 - 2.00 | 7.00 - 15.00 |
| X1923 | 3.50 - 5.00 | 15.00 - 25.00 |
| X1924 | 1.00 - 1.25 | 4.50 - 8.00 |
| X1925 | 2.00 - 3.25 | 9.00 - 20.00 |
| X1926 | .45 - .75 | 2.00 - 4.00 |
| 1927 | .20 - .30 | 1.50 - 2.50 |
| 1928 | .05 - .10 | .50 - 1.00 |
| 1929 | .05 - .10 | .50 - 1.00 |
| 1930 | .40 - .60 | 2.00 - 3.25 |
| 1931 | .20 - .40 | 1.25 - 2.25 |
| 1932 | .05 - .15 | .50 - 1.00 |
| 1933 | .05 - .15 | .50 - 1.00 |
| 1934 | .05 - .15 | .50 - 1.00 |
| 1935 | .05 - .15 | .50 - 1.00 |
| 1936 | .05 - .15 | .50 - 1.00 |
| 1937 | .15 - .20 | .60 - 1.10 |
| 1938 | .05 - .10 | .25 - .50 |
| 1939 | .05 - .10 | .25 - .50 |

Be sure to **write** and give us your reaction to this first attempt to present realistic Canadian coin values.

# A Coin Scholar

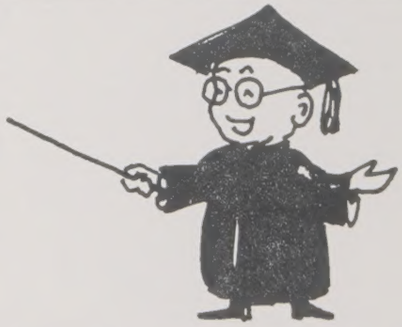

By Kalvart K. Tidwell

Man is an animated being—he has his own natural means of locomotion. Aside from this factual statement, he has the highest developed brain structure of any organism.

For the most part, by sense of touch, sight, and hearing, he is able to receive, record, and recall impressions registered therein. Time considered, the mind (brain cells) gradually assumes control of all our physical and mental activities. The mind is half like and half unlike our mechanical cash register. In the case of our tabulating machine, data can be equally recorded and blotted out at will. There is no normal means of blotting out the mind's recorded impressions. Brain cell pressure or deterioration can account for this, but that is not normal.

Coin collectors have a distinct mind—that is, a portion of it is given over to a knowledge of their coins that reflect our growth and economic status. About the metals used, denominations, condition, types and varieties, dates, symbols, mottos and design, and where and when issued, scarcity and rarity, demand, cost, etc. This comes from feeling coins—handling them, from hearing coin discussions, talks, lectures, etc., and from reading coin books, monthly coin publications, coin club magazines, and numerous numismatic articles, etc.

Finally, this. If you do not have a hobby, coin collecting can be a fascinating study and pastime. You can specialize, such as collecting old and odd coins, or amass a general collection, and at the same time become a coin scholar—a numismatist or expert, if you please, on the subject.

**COINS WANTED**

All types of United States
Send coins for our offer or state price wanted.

1199 Jerome Ave. Bronx 52, N. Y.

**JOHN BALTER & CO.**

ASDA (At 167th St.) ANA

Mar. 62



**Postage Extra Under $10.00**

55-S CENTS BU ..... $7.75 Roll
58-P NICKELS Unc. 7.15 Roll
11 Pc. BU SILVER SET ..... 7.35
BU SILVER NICKELS: 42P T2 2.15, 42S .85, 43P .70, 43D .85, 43S .40, 44PDS .75 ea., 45PD .60 ea., 45S .35

## Lincoln Cents

| | G | VG | F | VF |
|---|---|---|---|---|
| 09S-31S | — | 11.50 | 12.50 | 14.00 |
| 10S-15S | 1.00 | 1.50 | 2.25 | 3.75 |
| 11S-24D | 3.25 | 3.75 | 4.75 | 7.75 |
| 12S-14S | 1.60 | 2.10 | 3.25 | 4.50 |
| 13S-26S | .95 | 1.40 | 2.00 | 3.50 |
| 15D-16DS | .10 | .15 | .75 | 1.50 |
| 17DS-18DS | .06 | .08 | .40 | .65 |
| 19DS-20DS | .03 | .05 | .20 | .25 |
| 21S-24S | .25 | .30 | .90 | 3.50 |
| 22D | .90 | 1.30 | 2.25 | 3.75 |
| 23S | .27 | .38 | 1.65 | 4.00 |
| 25DS-27DS | .07 | .10 | .40 | .70 |
| 26D-28DS | .06 | .10 | .35 | .50 |
| 31D | .85 | 1.20 | 1.50 | 1.95 |
| 32PD-33PD | .35 | .45 | .70 | .85 |

## Mercury Dimes

| | G | VG |
|---|---|---|
| 1916D | 31.50 | — |
| 1917D-27D | .50 | 1.25 |
| 1916S-17S-28S | .35 | .60 |
| 1918D-20S | .45 | .85 |
| 1918S-26D | .35 | .85 |
| 1919DS-25S | .80 | 1.75 |
| 1921P | 3.25 | 7.00 |
| 1921D | 4.75 | 9.50 |
| 1924DS-23S | .45 | 1.25 |
| 1926S-28D | 1.50 | 1.95 |
| 1927S-29DS | .45 | .85 |
| 1930S-31S | .75 | .85 |
| 1930P-31P | .35 | .50 |
| 1931D-25D | 1.20 | 1.55 |

## Brill. Unc. Indian Cents

1879 13.50, 1880 11.00, 1881 12.25, 1882 9.75, 1883 7.50, 1884 17.50, 1885 20.00, 1886 17.50, 1887 9.00, 1888 9.00, 1889 8.50, 1890 7.25, 1891 7.50, 1892 9.75, 1893 7.50, 1894 14.00, 1895 8.00, 1896 10.50, 1897 9.50, 1898 8.50, 1899 7.75, 1900 5.50, 1901 4.50, 1902 thru 1908 4.00 ea., 1909 5.00

**GRADING GUARANTEED**
**5 DAY RETURN**

**J. L. LAMBERT**
Box 765
Lancaster, So. Car.



**SILVER DOLLARS**

1878-S and 1881-P B. U. ..... $1.35
1896-O E.F. to A.U. ..... 1.45
1902-O E.F. ..... 2.50
1927-P Good ..... 1.60
price list.
All postpaid. Other bargains in

**JAMES V. PETERS**
88-08 235th St., Queens Village 27, N. Y.



## MAIL BID

**Closing date Apr. 25**

| Cents | Nickels |
|---|---|
| 1-1801 AG | 11-1913 T1 VF |
| 2-1802 AG | 12-1914 VF |
| 3-1803 G | 13-1915 VF |
| 4-1810 AG | 14-1916 EF |
| 5-1817 CD G | 15-1917 VF |
| 6-1821 CD G | 16-1918D VG |
| 7-1823 F | 17-1924D VG-F |
| 8-1848 VG | 18-1930 EF |
| 9-1853 EF | 19-1930S F |
| 10-1855 EF up 5 | 20-1883 N.C. AU |

**ROBERT D. BAIN**
44 Lynde St.,
Melrose 76, Mass.



## "FOREIGN COINS"

**50 MIX — $1.25**
**Farthings mixed in too**
Add 25¢ for postage

WHEELER'S COINS
Box 54 Ava, Mo.


## News Item

Radio Station WKRC of Cincinnati, Ohio, had a St. Patrick's Day contest recently. All listeners were invited to send in something unusual and something green in order to compete for cash prizes. One of the winners was Earl A. McBrayer, staff writer for COIN PRESS, who sent in a **green** patinated ancient Roman coin of the emperor Trajan who ruled the Roman Empire from 98-117 A.D.

The winners' names were read over station WKRC on St. Patrick's Day.

## 50-Cent Conviction Costs U.S. $750, Defendant Gets 1 Hour

CHICAGO, March 21 (AP) — The Federal Government won a 50-cent conviction yesterday that cost an estimated $750 to $2000 to prosecute.

The defendant, William Wallace, drew a sentence of one hour and Government attorneys drew a reprimand.

Wallace, an unemployed laborer, was arrested Feb. 28 after he tried to put two phony quarters into a juke box.

Wallace testified that the day of his arrest he had cashed a $90 relief check, made a round of taverns and probably picked up the quarters without realizing they were counterfeit.

The jury found him guilty of possessing 50 cents in counterfeit money.

"I personally don't understand why such a case was presented to the grand jury," Judge Michael L. Igoe said, then sentenced Wallace to "one hour in the custody of the United States Marshal."


# A Sale of the Century

OUR ONCE A YEAR OFFER PER TEN ON COINS WHICH SHOULD BE REAL MONEY MAKERS.

**PRICED PER TEN PRICED PER TEN PRICED PER TEN**

**DEALERS • COLLECTORS • INVESTORS**

### INDIAN HEAD CENTS

10 1908S, Fine ..... $119.50
10 1909-S, Fine Plus ..... 575.00

### LINCOLN CENTS

10 1909-S, Fi-VF ..... 157.50
10 1909-S VDB, Fine ..... 775.00
10 1909-S VDB, VF ..... 875.00
10 1911-S, Fine ..... 45.00
10 1911-S, Abt. Fine ..... 42.50
10 1921-S, VG ..... 7.50
10 1921-S, Fine ..... 15.00
10 1922-D, Good ..... 9.50
10 1923-S, VG ..... 10.00
10 1923-S, Fine ..... 20.00
10 1924-S, VG ..... 7.50
10 1924-S, Fine ..... 17.50
10 1924-D, Good ..... 39.50
10 1926-S, VG ..... 9.50
10 1926-S, Fine ..... 19.50
10 1931-S, VF ..... 147.50
10 1931-S, VF ..... 162.50
10 1960-P, Unc. (Small Dates ..... 35.00
10 1960-D, Unc. (Small Dates ..... 2.50
10 BU sets 1941-60 with small dates 164.50

### LIBERTY HEAD NICKELS

10 Diff. dates, ten deep 13.50

### BUFFALO NICKELS

10 1931-S, VG-Fine ..... 12.50
10 1931-S, BU ..... 179.50

### JEFFERSON NICKELS

10 1938-S, BU ..... 49.50
10 1942-P, Ty 2, BU ..... 29.50
10 1942-D, BU ..... 117.50
10 1950-D, BU ..... 52.50

### MERCURY DIMES

10 1931-S, VG ..... 12.50
10 1931-S, Fine ..... 20.00
10 1931-D, VG ..... 19.50

### ROOSEVELT DIMES

10 Rolls: 3-1949-S, 3-1950-S 4-1951-S, Fi-VF, for lot of ten rolls ..... $ 82.50
10 1949-S, XF-AU ..... 9.50
10 1950-S, XF-AU ..... 8.50

### ROOSEVELT DIMES

10 1951-S, XF-AU ..... 7.50
**Or ten of each as lot ..... 24.00**
10 1955-S, BU ..... 4.95
10 1955-D, BU ..... 5.95

### BARBER QUARTERS

10 Diff. dates, G plus ..... 3.95

### Liberty Standing Quarters

10 1926-S, G plus ..... 7.50

### Washington Quarters

10 1937-S, VG ..... 12.50
10 1955-D, BU ..... 9.50

### BARBER HALF DOLLARS

10 Diff. dates, G-VG ..... 7.95

### FRANKLIN HALF DOLLARS

10 1948-P, BU ..... 24.50
10 1949-P, BU ..... 147.50
10 1950-P, BU ..... 14.50

### COLUMBIAN COMMEM. HALF DOLLARS

10 1893, F-VF ..... 12.50

### MORGAN SILVER DOL.

10 1880-CC, BU ..... 124.50
10 1883-CC, BU ..... 49.50

### PROOF SETS

10 1956 ..... 57.50
10 1957 ..... 34.50
10 1961 ..... 29.50

### MEXICAN GOLD COINS

10 2 Pesos, BU ..... 24.50
10 2½ Pesos, BU ..... 32.50
10 5 Pesos, BU ..... 65.00
10 10 Pesos, BU (Commem. Gold) ..... 145.00

### United States Gold Coins

10 $ 5 gold, VF ..... 157.50
10 $10 gold, VF ..... 245.00
10 $20 gold, VF ..... 460.00

# CENTURY STAMP & COIN CO.

119 West 4th Street L.A. 13, California

**Phone: MAdison 64027**

**SAME STORE LOCATION OVER TWELVE YEARS. Members ANA, SCDA, APS, etc.**

**Sorry but we do not have any fixed price lists available. Cash with all orders or immediate refund. No coins sent on approval. Many other rare coins in stock. Calif. residents please add 4% sales tax. Orders less than $5 please add 20¢ handling charges.**

RAY LUNDGREN STAN LUNDGREN

# Numismatic Personality Column

*THE WHO'S WHO, AND WHAT THEY ARE KNOWN FOR IN NUMISMATICS COLUMN.*

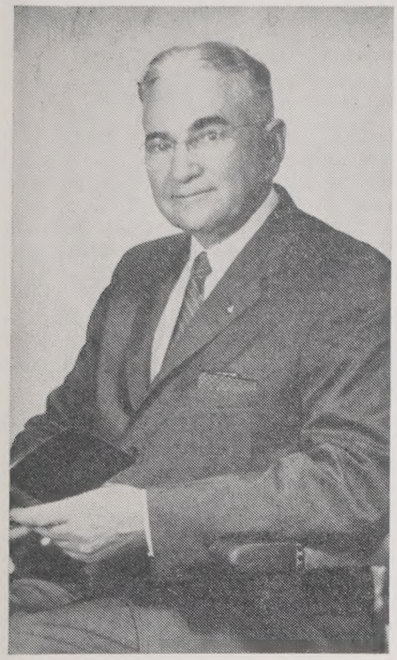

DR. CONWAY A. BOLT

**Editor's note:**

**This is our first attempt to feature a Who's Who Personality Column about the people you hear about or have never heard of, whether reader, collector, dealer, writer, authority, curator, and anyone who is or has performed or contributed a service to the numismatic hobby. We would like to hear from you about your friends with details and photos. Surprise them with a write-up in our Who's Who Personality Column.**

**Dr. Conway A. Bolt is our first personality At our request he has submitted the following column. Dr. Bolt is known for his large rare collection of Mint errors, gold sets and several other series. His collection has won many first prizes at leading conventions in the country. Among his other rarities was the 1913 Liberty head nickel unc., one of 6 known, which was traded years ago for rare gold coins he needed to complete his rare gold collection.**

I have been a student of numismatics since I was about 15 years of age when my father gave me some old coins that he had acquired. In this there were several pieces that were not in circulation at that time - a half cent, a large cent, a half dime, a two cent piece, a shield nickel, a 1913 Buffalo, and a 1828 25¢ piece. I was supposed to write up all that I could find about these, so you could imagine my enthusiasm. My capital was limited even during my college and medical school days. I would go to the banks and get their "junk box" coins usually at face and enjoyed these for most every one would be different. This "junk" is what I was ashamed to show until Numismatic Errors came to the front. Then I found out that I had probably as large a collection of the Mint and Numismatic (Printers) Errors as anyone after showing these in Kansas City, Portland, Atlantic City, Springfield, and Boston. This has labeled me a "freak collector" when I really am a "bona fide" collector, I hope. This I will have to defend from now on.

I joined the ANA in 1938 and hold card #7351. Was a charter member of the Charlotte Coin Club (N.C.) and have served three terms as its President - 1940, 1959, and 1960. I now hold Life Membership #2 in this club (honorary). I belong and organized the Monroe Coin Club (home county) and hold card #1; am also a director of this club. I am also a director of the North Carolina Coin Clubs Association (the NCCCA) and hold charter membership #96. I also am a director in the Blue Ridge Numis. Ass'n (S.C.C.C.A.) and hold membership #15. I am also member of the Palmetto Coin Club (Columbia, S.C.) and the Gaffney (S.C.) Coin Club.

I am a member of the Collectors of Numismatic Errors and was elected Vice President in Portland when no one was present to M.C. the meeting, and in Boston I was elected President when Harry Forman refused to run for a 2nd term.

Now to MANA - charter member #543 and served as First Vice President in 1960 (elected in Washington, Dec. 5, 1959 after being elected Delegate-At-Large in Atlantic City, '59).

Back to ANA - Served as N. C. State Representative for several years in the early '40's when these were appointed. Was nominated for one of the Board of Governors in 1959, but declined as it was too late. Have been nominated again, so I guess I will have to take my medicine like a good boy and be a good loser. That means another picture for the Numismatist too.

Frank, it has been nice talking to you and rambling on like this. You are a good sport to listen to all this too. It makes me feel so - well, for a better word - insignificant. There is nothing that I like better than numismatics, organizing new coin clubs and helping new collectors, especially, young collectors. I do have a good size Numismatic Library and own complete sets of the Numismatist and the Numismatic Scrapbook. It is great trying to classify coins that are unlisted. The only thing that I regret is that I parted company with my 1913 Liberty Head Nickel which has now been named by a recent cataloguer as the Bolt Nickel owned by Geo. Walton. Now you know how I feel!

Frank, excuse this rather long discourse, but you asked for it. Hope to see you in Washington on March 18th at the opening of the exhibit "History of Money" at the Smithsonian.


FOREIGN COINS

Just right for "Coins of the World album."

25 Different for $1.00

Could be crowns and rare coins as they are mixed. Add 25c for postage.

WHEELER'S COINS

Box 54, Ava, Missouri (61)

SEND FOR THIS COIN GUIDE

A must as an ILLUSTRATED premium price GUIDE and CHECK LIST of U.S. & CANADIAN coins. Send $1.00 Cash or M.O. Ask for FREE information about discarded jewelry, watches, spectacles, silverware, diamonds, etc. WILMOT'S

1067-CP Bridge Grand Rapids 4, Mich.

COINS AND CURRENCY

"He's Crazy About Money"

KALVART K. TIDWELL

Numismatist

A.N.A. 16320

Box 1144 Waco, Texas

MEXICO

My new catalog of Mexico 1536-1960 now available. Covers prices, mint marks, dates, quantity minted, etc. Fully illustrated. If not a good value-keep catalog and get $1.00 refund!

Brill. Unc. Minor Set of Mexico. Includes the 1¢-5¢-10¢-20¢-50¢-$1 complete. Mounted in a neat custom printed holder. $1.00 postpaid.

Brill. Unc. 2 and 2½ Peso Gold Coins. Mounted in a neat custom printed holder. $6.00 - complete and postpaid Airmail. Free Price list of all Gold, Silver, Medals, etc. of Mexico. ANA #10994

NEIL P. UTBERG

P.O. BOX 420 EDINBURG, TEXAS TF

ONE COINWRAP

PENNIES NICKELS DIMES

COUNT PACKAGE WRAP

will count, stack and package rolls of 50c in pennies. $2.00 in nickels, or $5.00 in dimes ten times faster and accurately. Unbreakable, no gadgets or adjustments. Used by schools, stores, churches, venders, taverns, in the home, all who have to count small change. Complete with simple instructions & wrappers. Satisfaction guaranteed

Postpaid Only $1.00 No C.O.D.

THE LWR CO.

DEPT. CP P. O. BOX 7

GREENWOOD, MASS.

CANADIAN

COINS OF THE YEAR CLUB

The ideal way to Get your Canadian

- COIN SETS EACH YEAR
- MAIL BID AUCTIONS
- NEWS BULLETINS
- PRICE LISTS, ETC.

Further information upon request.

CANADIAN "COTY" CLUB

Box 68

Punnichy, Sask., Canada

SPECIAL UNC. MINT SETS

Not only are these Mint Sets a good investment but if you figure the cost of the single coins in each set you will see that you will be saving about 30% by buying the complete sets. Our sets come in plastic boxes at no extra charge.

| | | | |
|---|---|---|---|
| 1953-PDS | $9.00 | 1957-PD | $3.75 |
| 1954-PDS | 7.85 | 1958-PD | 3.85 |
| 1955-PDS | 6.75 | 1959-PD | 3.25 |
| 1956-PD | 3.50 | 1960-PD | 3.00 |

1956 to 1960-5 Sets Only $17.00

All 8 Sets above

*SPECIAL* ..... $39.00

*POSTPAID — FAST SERVICE*

Charles Fragano

ANA 31912

Box 53-P, Bath Beach

Brooklyn 14, New York (71)

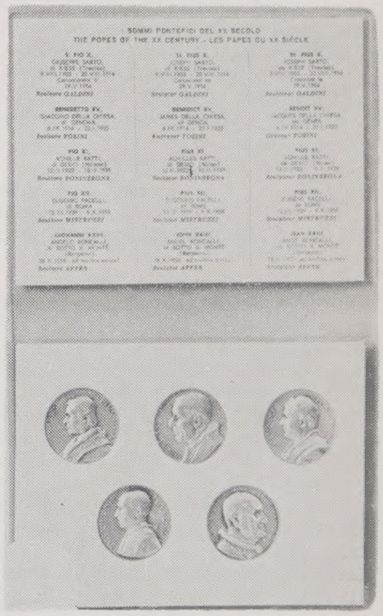

5 DIFFERENT SILVER MEDALS OF THE 5 POPES OF THE 20th CENTURY.

BEAUTIFULLY MOUNTED IN A SPECIALLY DESIGNED PLASTIC CASE.

COMPLETE - $2.75.

POPE JOHN MEDAL - 50MM SILVER - $2.50

Special Prices For Dealers On Request.

Now available FREE - Price List #8,

40 pages of Canada, Newfoundland, U.S. & Foreign coins

WE ACCEPT TRADE IN THE FORM OF DUPLICATES OUT OF YOUR CANADA OR U.S. COLLECTION, AND WE WILL ALSO ACCEPT CANADA MINT STAMPS AT 10% UNDER FACE VALUE, IN PAYMENT FOR OUR ITEMS.

REGENCY COIN & STAMP CO., LTD.

SOMER JAMES, F.R.N.S.

NICHOLAS GERBINSKI, C.N.A. LM28

157 Rupert Ave., Winnipeg 2, Canada 6/61

# Letters From Readers

Please find enclosed $3.00 for another years subsciption to the Coin Press.

Recently while going through some rolls of nickels, I noticed a 1941-S Jeff. with a large S. I then went through all of them again. There were any amount with a small S but no more large. Not having seen anything written about this before I thought I would mention it and see if this is an oddity or common.

**—John Sennhenn**
Tomahawk, Wis.

—o—

Reading a letter in the Coin Press of "Letter of Inquiry - Mints", I have a little information Walter Brieschke, might like to have.

It does not have his full address in the magazine so if you please send me his address, if there is more to it then what you have in your magazine.

Maybe other readers would like to have this information. They should write, I believe, to the Treasurer's Dept. ask for the (Facts about United States Money) if he wishes to study the History and facts of U. S. Money it has 15 pages of wonderful information.

P.S. This booklet is free.

**—Frank P. Yanek**
2416 Taylor Street
Youngstown 2, Ohio

—o—

In going through a bag of pennies I've found a 1950.D penny. after reading your article in the March edition of Coin Press, on page 4. This dot aside of the D mint mark is about the size that I've illustrated in the letter. Please let me know if there has been anyone else that has found one like this.

I've been saving coins for 11 years and have gone thru thousands of pennies. This is the only one like this I've come across up till now. Also enclosed is my renewal to the Coin Press, which I usually read from cover to cover and save with my collection.

**—C. M. Cole**
Harrisburg, Pena.

—o—

First of all I would like to compliment you on your magazine.

We have a few collectors at the office and they have glanced thru the 2 issues I've received, and they too like it very much. I hope it helps to increase your subscriptions.

I was wondering if any of your subscribers has written you regarding the 1961-D Lincoln cent that has taken on this appearance pictured below.

**1961**
**D**

In other words the last 1 connects to the 6 in a J fashion. That's suppose to look like a small letter j. Sorry I'm not much of an artist, but I think you can gather the idea. So far I have found 4 of these.

I also found a 1960 Ben Franklin half dollar with a piece out of the planchet plus the fact the top comes to a very slight point maring the word "of" on the reverse to some extent, also the top of the letter "S" in the word States.

I'm anxiously awaiting the next issue of your magazine which I sent for a few days ago, also, your reply concerning the two coins.

**—Maxine Dixon**
Streator, Illinois

—o—

**1909-O VDB**

In 1909 the New Orleans mint closed. In 1908 the first penny was struck at a branch mint. If pennies were struck at San Francisco in 1909 couldn't the New Orleans mint have made some proofs before closing? I mean couldn't there be, like a 1943 copper cent, a **1909-O V.D.B.** and if they did was one ever found

**—Eddie Rosenthal**
Chicago, Illinois

**Editor's note:** I've never heard of any. It's possible, but improbable.

—o—

**SMALL P CENTS**

Should have written this letter sooner, but as they say "better late than never."

Will take this opportunity to say "thank you very much for your **first article** on "small date" cents."

It was a very definite "FIRST" for a number of us in this area, as we had not heard anything about "small dates" until receiving your magazine.

Best regards and keep up the good work.

**—Virgil F. Berndt**
Lake Geneva, Wis.

—o—

I have quite a few Lincoln cent "Oddities" but my two pets are a 1955-D that evidently been struck then raised up and struck again. It has a double ring around the edge of the front and on the back it has a "No 5" for 1955, "LIB" for Liberty and hardly visible "In God we trust."

My other one is a 1961-D which looks people down near the foot of the steps, and the slant line of the "r" of the word trust is longer.

A new subscriber but a very pleased one.

**—Mrs. Mary Larus**
Decatur, Illinois

P.S. I also have a 1883 Liberty head nickel with the figurine's mouth open. It looks like a chicken's bill. I call it my "cacklin' hen."

—o—

I am a subscriber of your magazine, being a new member, I found some good reading of great interest. Now I have a question or intonation, regarding Whitman Publishing Company which has issued a folder for coins from 1922 to 1960 nickels - if all are filled with proper dates- Then I assume that is a complete collection. I disagree - because just the other day I ran across a 5¢ Tombac 1943 - which was in Unc. condition - one that I have never seen - and I have seen a lot of 1943 Tombac. This special coin as I call it - is the size of a small penny or cent, and thiner in thickness than the 2 varieties of Tombac that were struck in 42 and 1943 also this small coin has the exact features as the large 1943. This is why I say that Whitman's folders are not up to date in the folders they sell. Would you be kind enough to let me know if it's rare or whatever other information you may pass on to me.

**—Ben Thususka**
St. Catharines, Ont.

—o—

**THE POWER OF MAN**
By
**Ezio Rampellini, Numismatist**
A.N.A. No. 31098

In the old days they use to say, that money makes a blind man see, and they also use to say that money is the Evil of all mankind. Well fellow collectors here is a true saying of what money can do to man.

**The Power of a man**
**Is not the power in the man**
**What makes a powerful man**
**Is the money not the man**
**So to one and all**
**Here is a money poem.**

**Money makes the mayor go**
**Money rules the earth**
**People only use you**
**Just for what you're worth.**
**If you haven't any money**
**They simply fade away**
**Money is the only thing**
**That rules the earth today.**

—o—

**FACIAL SHADOW DIME**

I found this 1960 Lincoln in a new roll from our local bank last Feb. or March. The 1960 dime was also found in a new roll.

The dime with the facial shadow, I found in some change several months ago.

I am interested to find out if any of your readers have reported any like these and if they might be considered rare and of any value.

**—Mrs. Ruby L. Caplinger**
Portsmouth, Ohio

—o—

I have looked over thousands of Lincoln cents in my quest for scarce cents without any luck, so I turned to errors or freaks to be able to get a kick out of collecting, with surprising results.

There seems to be no end of them and have found many strange ones.

One choice one is a 1940D with unum spelt backwards on lower left rim between rim and wheat stalk, the regular E.P.U. still appears at top .

Another one is a 1944-P with the bus in Pluribus missing.

Still another is a 1944-P with Liberty missing.

Have found about twenty Libertys.

**—Ed Koehler**
Kalamazo, Michigan

# Canadian Correspondent

**SOMER JAMES**

The interest in coin collecting has leaped ahead, over the course of the past 4 months across Canada, at a great rate. This is evidenced by the increased demand for all types of coin accessories; the disappearace from circulation of all King George V small cents and nickel 5¢ pieces; and the increased prices being asked by dealers for hitherto common date coins.

The only denomination which the market is behind current catalogue values is on the Canadian silver dollar series, and your correspondent feels that this won't last for more than three months.

Whereas the Canadian mint produces sufficient silver dollars for what normally would be the econimic demand for this size of coin, there are absolutely none in general circulation. As soon as the coins are shipped from the Mint to the distributing banks, they are snatched up by collectors and investors, and as prices reach what the investors consider to be profitable levels, they are then sold to dealers who in turn, turn them over as quickly as possible, because they are never sure when large quantities will become available. This holds true for the complete series, with the exception of the following key dates—1948, 1947 ML, 1947 pointed 7, and 1955 Arnprior.

Canadian Gold is in greater demand this year than ever before. The tremendous increase in interest in Gold throughout the U.S. is spilling over into canada, and has created a shortage of even what were previously plentiful dates, to the extent that Canadian Gold is selling from 10% to 25% over current catalogue prices. By Canadian Gold, we of course mean the $5 and $10 series of 1912, 1913, and 1914.

Your correspondent will have some interesting information available for you on the trends of the Newfoundland coins for 1961, in the next issue.

# Man Slugs Wife In $10,000 Bout

BOVIGO, Italy, March 21 — Giovanni Massari landed a lucky punch on his wife's jaw Monday.

He hit his wife during an argument. Her head struck the wall, which broke open. Out spewed gold and silver coins.

Authorities said Tuesday that the coins, most of them minted before the First World War were valued at more than $10,000.

# Barriors To International Trade And Collection Of Coins

By T. Earl Van Sickle, Jr.

Governments have long since learned the benefits of postage stamps as propaganda media and as a source of revenue. Therefore, they strive to give their stamps the widest possible circulation-distribution. Most countries have an official "philatelic agency" serving stamp collectors or dealers. Such a sales office usually offers at face value unlimited quantities of current mint (unused) stamps. However, in the field of COIN collecting the picture is **quite** different!

Most governments by their laws and "exchange control regulations" absolutely prevent or restrict to a pitifully small amount the worldwide distribution of their coins in numismatic channels. (Numismatics is the collection and study of coins, medals, etc.) The only coins that cross the borders of many countries are the circulated ones in the pockets of tourists. A large number of finance ministries, mints, and central banks take an indifferent attitude toward numismatists, thereby discouraging the spread of this cultural pursuit, and helping build barriers to international cultural diffusion. Some narrow-minded government officials see coins only as a medium of economic exchange. They regard collectors as being in a class with hoarders, misers, etc.

Some countries issue such small quantities of coins that the amounts placed in circulation are even inadequate as a domestic medium of exchange. Too many governments manufacture coins so inefficiently that the units cost of low denominations exceeds the face value. When an international dealer or distributor approaches a government, wishing to buy large quantities he is told, "Export of coins is illegal," or "Supplies are inadequate for domestic needs," or he is quoted a sales price five or ten times the face value of the coins. No one wants to buy (exchange money) at that exhorbitant rate, least of all a sales minded dealer, because a large segment of his customers (low income persons, school children, etc.) can not or will not buy high priced coins.

It is particularly significant that the troublemakers of World War II, Germany, Italy, and Japan are today among those culturally unconscious governments who refuse either to supply the numismatic trade directly, or to authorize others to export current coin of their realms in quantity. One would think that of all the countries of the world **these** three former "Axis Powers" would do everything for good global public relations, for international understanding! Profuse availability of each country's mint coins results in greater worldwide distribution, which in turn attracts more devotees to the hobby. Collecting and studying coins of the world stimulates interest in other countries, increases curiosity about peoples and affairs of the universal community of nations, thus promoting cultural exchange. Therefore, facilitated distribution of the world's coins is a worthwhile aim that deserves YOUR effort and support.

The appropriate committees of UNESCO could do well to spend some time investigating this matter of barriers to commercial distribution of coins, a "cultural commodity". UNESCO should urge its member governments and others:

(1) To manufacture enough coins to satisfy both domestic demand AND world numismatic demand, using the economies of mass production to assure the lowest possible cost;

(2) To amend existing laws and regulations to allow exceptional export sales of unlimited quantities of current coin to established professional dealers;

(3) That from an economic standpoint numismatic transactions are practically pure profit for the government of issue, since most coins will remain in possession of foreign collectors. It is highly unlikely that any coins will return to the country of origin to be exchanged for goods or services.

**HONOR ROLL**

**of governments which coperate with coin collectors and dealers for maximum distribution of their coins of current issue:**

| | | |
|---|---|---|
| AUSTRALIA | GUATEMALA | PAKISTAN |
| AUSTRIA | HAITI | PANAMA |
| BELGIUM | HONDURAS | PHILIPPINES |
| BULGARIA | HUNGARY | POLAND |
| CHINA (Formosa) | ISRAEL | RHODESIA & NYASALAND |
| COLOMBIA | INDIA | SUDAN |
| CUBA | JUGOSLAVIA | SWEDEN |
| CYPRUS | LEBANON | SWITZERLAND |
| CZECHOSLOVAKIA | LUXEMBOURG | TUNISIA |
| DENMARK | MALAYA | TURKEY |
| DOMINICAN REPUBLIC | MONACO | UNION of SOUTH AFRICA |
| ETHIOPIA | MOROCCO | UNITED ARAB REPUBLIC - Syria |
| FINLAND | NETHERLANDS | VATICAN City |
| FRANCE | NEW ZEALAND | |
| GREECE | NICARAGUA | |
| | NORWAY | |

## Collector's Review

**MEXICAN COINS**

The Mexican coinage is, in my opinion, most interesting. The coins can be purchased at very reasonable prices and an eye-catching collection can be developed on a small outlay of cash. On the obverse of many, or rather all except a minute few, there is depicted an eagle resting on a cactus holding a serpent in its beak. An old Indian legend is that such an event was actually witnessed and considered a good-luck omen by the Indians, and the present city of Mexico City was built near where the eagle was seen, ergo, the design is now on present Mexican coins.

An interesting fact on the 5-centavo coin of 1950 is that it bears a very close resemblance to the 25-centavo coin. Hence, the coin was re-called by the mint and many tons of these coins were melted, to avoid confusion in every-day change-making. However some coins escaped the melting pot and makes an excellent conversation piece.

Mexico produces most of the world's silver supply, therefore, their silver coins are of very fine quality.

The 20 centavos shows the Indians building a pyramid. All Mexican coins are interesting and are very easily obtainable, according to inflated U.S. coin prices.

—David Mashburn, Rossville, Ga.

## S. Africa's Gold Reserves Increase

PRETORIA, SOUTH AFRICA (Reuters).—South Africa's gold and foreign currency reserves rose last week by $18,760,000, the Sterling Reserve Bank announced here.

## Old Russian Coins Reported Found

LONDON (Reuters).—A hoard of more than 1000 coins minted by Ulugbek, grandson of the famous warrior Tamerlane, have been found in a suburb of Tashkent, the Soviet news agency Tass reported. Ulugbek, born in 1394, was an astronomer.

"Positive-seal"..."Water-clear"...

BIGGEST VALUE ON THE MARKET

ONE PRICE...10c any denomination

These new, improved tubes are precision molded of water-clear Polystyrene to close tolerances which permit easy filling or removing of standard count rolls, but prevent shifting or rubbing. Positive-seal cap eliminates annoying "air-resistance" and assures absolute, moisture-proof protection.

Preserve the mint-fresh brilliance of your coins with *genuine* Whitman coin tubes . . . look for the Whitman name neatly embossed on the bottom of each tube. Now available at your favorite dealer.

Whitman REG. U.S. PAT. OFF.

WHITMAN PUBLISHING COMPANY, Racine, Wis.
WORLD'S LEADING NUMISMATIC PUBLISHERS

# SPECIAL COIN PRESS HANDY UP T

## FOURTH CLASS (PARCEL POST) ZONE RATES

| Weight, 1 pound and not exceeding— | Local | Zones 1 & 2 | 3 | 4 | 5 | 6 | 7 | 8 |
|---|---|---|---|---|---|---|---|---|
| | | Up to 150 miles | 150 to 300 miles | 300 to 600 miles | 600 to 1,000 miles | 1,000 to 1,400 miles | 1,400 to 1,800 miles | Over 1,800 miles |
| 2 pounds | $0.24 | $0.33 | $0.35 | $0.39 | $0.45 | $0.51 | $0.58 | $0.64 |
| 3 pounds | .26 | .38 | .41 | .47 | .55 | .64 | .74 | .83 |
| 4 pounds | .28 | .43 | .47 | .55 | .65 | .77 | .90 | 1.02 |
| 5 pounds | .30 | .48 | .53 | .63 | .75 | .90 | 1.06 | 1.21 |
| 6 pounds | .32 | .53 | .59 | .70 | .85 | 1.03 | 1.22 | 1.40 |
| 7 pounds | .34 | .58 | .65 | .77 | .95 | 1.16 | 1.38 | 1.59 |
| 8 pounds | .36 | .63 | .71 | .84 | 1.05 | 1.29 | 1.54 | 1.78 |
| 9 pounds | .38 | .68 | .77 | .91 | 1.15 | 1.42 | 1.70 | 1.97 |
| 10 pounds | .40 | .73 | .83 | .98 | 1.25 | 1.55 | 1.86 | 2.16 |
| 11 pounds | .42 | .77 | .89 | 1.05 | 1.35 | 1.67 | 2.02 | 2.34 |
| 12 pounds | .44 | .81 | .95 | 1.12 | 1.45 | 1.79 | 2.18 | 2.52 |
| 13 pounds | .46 | .85 | 1.01 | 1.19 | 1.55 | 1.91 | 2.34 | 2.70 |
| 14 pounds | .48 | .89 | 1.07 | 1.26 | 1.65 | 2.03 | 2.50 | 2.88 |
| 15 pounds | .50 | .93 | 1.13 | 1.33 | 1.75 | 2.15 | 2.66 | 3.06 |
| 16 pounds | .52 | .97 | 1.18 | 1.40 | 1.85 | 2.27 | 2.81 | 3.24 |
| 17 pounds | .54 | 1.01 | 1.23 | 1.47 | 1.95 | 2.39 | 2.96 | 3.42 |
| 18 pounds | .56 | 1.05 | 1.28 | 1.54 | 2.05 | 2.51 | 3.11 | 3.60 |
| 19 pounds | .58 | 1.09 | 1.33 | 1.61 | 2.15 | 2.63 | 3.26 | 3.78 |
| 20 pounds | .60 | 1.13 | 1.38 | 1.68 | 2.25 | 2.75 | 3.41 | 3.96 |
| 21 pounds | .62 | 1.17 | 1.43 | 1.75 | 2.34 | 2.87 | 3.56 | 4.14 |
| 22 pounds | .64 | 1.21 | 1.48 | 1.82 | 2.43 | 2.99 | 3.71 | 4.32 |
| 23 pounds | .66 | 1.25 | 1.53 | 1.89 | 2.52 | 3.11 | 3.86 | 4.50 |
| 24 pounds | .68 | 1.29 | 1.58 | 1.96 | 2.61 | 3.23 | 4.01 | 4.68 |
| 25 pounds | .70 | 1.33 | 1.63 | 2.03 | 2.70 | 3.35 | 4.16 | 4.86 |
| 26 pounds | .72 | 1.37 | 1.68 | 2.10 | 2.79 | 3.47 | 4.31 | 5.04 |
| 27 pounds | .74 | 1.41 | 1.73 | 2.17 | 2.88 | 3.59 | 4.46 | 5.22 |
| 28 pounds | .76 | 1.45 | 1.78 | 2.24 | 2.97 | 3.71 | 4.61 | 5.40 |
| 29 pounds | .78 | 1.49 | 1.83 | 2.31 | 3.06 | 3.83 | 4.76 | 5.58 |
| 30 pounds | .80 | 1.53 | 1.88 | 2.38 | 3.15 | 3.95 | 4.91 | 5.76 |
| 31 pounds | .82 | 1.57 | 1.93 | 2.45 | 3.24 | 4.06 | 5.05 | 5.93 |
| 32 pounds | .84 | 1.61 | 1.98 | 2.52 | 3.33 | 4.17 | 5.19 | 6.10 |
| 33 pounds | .86 | 1.65 | 2.03 | 2.59 | 3.42 | 4.28 | 5.33 | 6.27 |
| 34 pounds | .88 | 1.69 | 2.08 | 2.66 | 3.51 | 4.39 | 5.47 | 6.44 |
| 35 pounds | .90 | 1.73 | 2.13 | 2.73 | 3.60 | 4.50 | 5.61 | 6.61 |
| 36 pounds | .92 | 1.77 | 2.18 | 2.80 | 3.69 | 4.61 | 5.75 | 6.78 |
| 37 pounds | .94 | 1.81 | 2.23 | 2.87 | 3.78 | 4.72 | 5.89 | 6.95 |
| 38 pounds | .96 | 1.85 | 2.28 | 2.94 | 3.87 | 4.83 | 6.03 | 7.12 |
| 39 pounds | .98 | 1.89 | 2.33 | 3.01 | 3.96 | 4.94 | 6.17 | 7.29 |
| 40 pounds | 1.00 | 1.93 | 2.38 | 3.08 | 4.05 | 5.05 | 6.31 | 7.46 |
| 41 pounds | 1.02 | 1.97 | 2.43 | 3.15 | 4.14 | 5.16 | 6.45 | 7.62 |
| 42 pounds | 1.04 | 2.01 | 2.48 | 3.22 | 4.23 | 5.27 | 6.59 | 7.78 |
| 43 pounds | 1.06 | 2.05 | 2.53 | 3.29 | 4.32 | 5.38 | 6.73 | 7.94 |
| 44 pounds | 1.08 | 2.09 | 2.58 | 3.36 | 4.41 | 5.49 | 6.87 | 8.10 |
| 45 pounds | 1.10 | 2.13 | 2.63 | 3.43 | 4.50 | 5.60 | 7.01 | 8.26 |
| 46 pounds | 1.12 | 2.17 | 2.68 | 3.50 | 4.59 | 5.71 | 7.15 | 8.42 |
| 47 pounds | 1.14 | 2.21 | 2.73 | 3.57 | 4.68 | 5.82 | 7.29 | 8.58 |
| 48 pounds | 1.16 | 2.25 | 2.78 | 3.64 | 4.77 | 5.93 | 7.43 | 8.74 |
| 49 pounds | 1.18 | 2.29 | 2.83 | 3.71 | 4.86 | 6.04 | 7.57 | 8.90 |
| 50 pounds | 1.20 | 2.33 | 2.88 | 3.78 | 4.95 | 6.15 | 7.71 | 9.06 |
| 51 pounds | 1.22 | 2.37 | 2.93 | 3.84 | 5.03 | 6.26 | 7.84 | 9.22 |
| 52 pounds | 1.24 | 2.41 | 2.98 | 3.90 | 5.11 | 6.37 | 7.97 | 9.38 |
| 53 pounds | 1.26 | 2.45 | 3.03 | 3.96 | 5.19 | 6.48 | 8.10 | 9.54 |
| 54 pounds | 1.28 | 2.49 | 3.08 | 4.02 | 5.27 | 6.59 | 8.23 | 9.70 |
| 55 pounds | 1.30 | 2.53 | 3.13 | 4.08 | 5.35 | 6.70 | 8.36 | 9.86 |
| 56 pounds | 1.32 | 2.57 | 3.18 | 4.14 | 5.43 | 6.81 | 8.49 | 10.02 |
| 57 pounds | 1.34 | 2.61 | 3.23 | 4.20 | 5.51 | 6.92 | 8.62 | 10.18 |
| 58 pounds | 1.36 | 2.65 | 3.28 | 4.26 | 5.59 | 7.03 | 8.75 | 10.34 |
| 59 pounds | 1.38 | 2.69 | 3.33 | 4.32 | 5.67 | 7.14 | 8.88 | 10.50 |
| 60 pounds | 1.40 | 2.73 | 3.38 | 4.38 | 5.75 | 7.25 | 9.01 | 10.66 |
| 61 pounds | 1.42 | 2.77 | 3.43 | 4.44 | 5.83 | 7.36 | 9.14 | 10.82 |
| 62 pounds | 1.44 | 2.81 | 3.48 | 4.50 | 5.91 | 7.47 | 9.27 | 10.98 |
| 63 pounds | 1.46 | 2.85 | 3.53 | 4.56 | 5.99 | 7.58 | 9.40 | 11.14 |
| 64 pounds | 1.48 | 2.89 | 3.58 | 4.62 | 6.07 | 7.69 | 9.53 | 11.30 |
| 65 pounds | 1.50 | 2.93 | 3.63 | 4.68 | 6.15 | 7.80 | 9.66 | 11.46 |
| 66 pounds | 1.52 | 2.97 | 3.68 | 4.74 | 6.23 | 7.91 | 9.79 | 11.62 |
| 67 pounds | 1.54 | 3.01 | 3.73 | 4.80 | 6.31 | 8.02 | 9.92 | 11.78 |
| 68 pounds | 1.56 | 3.05 | 3.78 | 4.86 | 6.39 | 8.13 | 10.05 | 11.94 |
| 69 pounds | 1.58 | 3.09 | 3.83 | 4.92 | 6.47 | 8.24 | 10.18 | 12.10 |
| 70 pounds | 1.60 | 3.13 | 3.88 | 4.98 | 6.55 | 8.35 | 10.31 | 12.26 |

## Exceptions

a. In the first or second zone, where the distance by the shortest regular practicable mail route is 300 miles or more, the rate is the same as for the third zone.

b. Parcels weighing less than 10 pounds, and measuring over 84 inches but not exceeding 100 inches in length and girth combined, are chargeable with a minimum rate equal to that for a 10-pound parcel for the zone to which addressed.

**Fourth-class catalogs and similar printed advertising matter—Consult postmaster**

## First Class Mail

| Kind of Mail | Rate |
|---|---|
| All first-class mail except postal and post cards and drop letters. | 4¢ per ounce. |
| Drop letters | 3¢ per ounce. |
| Single postal cards and post cards | 3¢ each. |
| Double postal cards and post cards (reply portion of double post card does not have to bear postage when originally mailed). | 6¢ (3¢ each portion). |
| Business reply mail: | |
| Cards | 5¢ each. |
| Other than cards: | |
| Weight not over 2 ounces | 4¢ per ounce. plus 2¢ per piece. |
| Weight over 2 ounces | 4¢ per ounce. plus 5¢ per piece. |

## Second Class Mail

(Newspapers and periodcal publications with second-class mail privileges.)

| | |
|---|---|
| Copies mailed by public. | 2¢ for first 2 ounces; 1¢ each additional ounce or fraction thereof, or the fourth-class rate, whichever is lower. |

## Third Class Mail

| Kind of mail | Rate |
|---|---|
| Books and catalogs, having 24 pages or more (at least 22 of which are printed); seeds, cuttings, bulbs roots, coins and plants. | SINGLE RATE<br>3¢ first 2 ounces, 1½¢ each additional ounce or fraction.<br>BULK RATE<br>Consult Postmaster |
| Circulars and other printed matter, merchandise. | SINGLE RATE<br>3¢ first 2 ounces, 1½¢ each additional ounce or fraction of an ounce<br>BULK RATE<br>Consult Postmaster |
| Any article of odd size or form. | 3½¢ minimum per piece (applicable only when regular charge does not exceed 3½¢). |

# DATE MAILING REFERENCE CHART

## Air Mail

| Weight | Kind of mail | Rate |
|---|---|---|
| 8 ounces or less | Air postal or post cards. | 5¢ each. |
| | Letters and packages. | 7¢ an ounce. |
| | Business reply: | |
| | Air cards | 7¢ each. |
| | Airmail other than cards: | |
| | Weight not over 2 ounces. | 7¢ an ounce, plus 2¢ per piece. |
| | Weight over 2 ounces. | 7¢ an ounce, plus 5¢ per piece. |

**First-class airmail only**

| | Weighing over — | But not over — | Pay |
|---|---|---|---|
| Zones 1, 2, and 3, | 15 oz. | 1 lb. | $0.64 |
| | 1 lb., 11 oz. | 2 lb. | 4¢ ea. oz. |
| | 2 lb., 7 oz. | 3 lb. | 4¢ ea. oz. |
| | 3 lb., 3 oz. | 70 lb. | 4¢ ea. oz. |
| Zone 4 | 1 lb., 12 oz. | 2 lb. | 4¢ ea. oz. |
| | 2 lb., 9 oz. | 3 lb. | 4¢ ea. oz. |
| | 3 lb., 5 oz. | 4 lb. | 4¢ ea. oz. |
| | 4 lb., 2 oz. | 70 lb. | 4¢ ea. oz. |
| Zone 5 | 1 lb., 15 oz. | 2 lb. | $1.28 |
| | 2 lb., 13 oz. | 3 lb. | 4¢ ea. oz. |
| | 3 lb., 11 oz. | 4 lb. | 4¢ ea. oz. |
| | 4 lb., 9 oz. | 5 lb. | 4¢ ea. oz. |
| | 5 lb., 7 oz. | 6 lb. | 4¢ ea. oz. |
| | 6 lb., 5 oz. | 7 lb. | 4¢ ea. oz. |
| | 7 lb., 3 oz. | 8 lb. | 4¢ ea. oz. |
| | 8 lb., 1 oz. | 70 lb. | 4¢ ea. oz. |

## Money Orders

**MONEY ORDER FEES**

| Amount of money order | Amount of fee Domestic |
|---|---|
| $0.01 to $5 | $0.15 |
| $5.01 to $10 | .20 |
| $10.01 to $100 | .30 |

## Special Handling

**SPECIAL-HANDLING FEES**

| Weight | Fee |
|---|---|
| Not more than 2 pounds | 25¢ |
| More than 2 pounds but not more than 10 pounds | 35¢ |
| More than 10 pounds | 50¢ |

## Certified Mail

| | |
|---|---|
| Fee (in addition to postage) | 20¢ |
| Restricted delivery | 50¢ |

## Special Delivery

**SPECIAL DELIVERY FEES**

| Class of Mail | Weight: Not more than 2 pounds | More than 2 pounds but not more than 10 pounds | More than 10 pounds |
|---|---|---|---|
| First class and airmail (including air parcel post) | 30¢ | 45¢ | 60¢ |
| All other classes | 45¢ | 55¢ | 70¢ |

## Insurance

**FEES (IN ADDITION TO POSTAGE)**

| Liability | Fee |
|---|---|
| $0.01 to $10 | $0.10 |
| $10.01 to $50 | .20 |
| $50.01 to $100 | .30 |
| $100.01 to $200 | .40 |

Liability for insured mail is limited to $200.

| | |
|---|---|
| Restricted delivery. (Not available for mail insured for $10 or less) | 50¢ |
| Return receipts. (Not available for mail insured for $10 or less): | |

## Registry

**REGISTRY FEES (In Addition To Postage)**

| Declared value (Must be full value) | FEES: If mailer does not have commercial or other insurance | FEES: If mailer has commercial or other insurance | Postal Liability |
|---|---|---|---|
| $0.00 to $10.00 | $0.50 | $0.50 | Without commercial or other insurance—declared value. |
| $10.01 to $100 | .75 | .75 | |
| $100.01 to $200 | 1.00 | 1.00 | |
| $200.01 to $400 | 1.25 | 1.25 | |
| $400.01 to $600 | 1.50 | 1.50 | With commercial or other insurance — declared value or prorated |
| $600.01 to $800 | 1.75 | 1.75 | |
| $800.01 to $1,000 | 2.00 | 2.00 | |

| | |
|---|---|
| FOR HIGHER VALUES—Consult postmaster | |
| Maximum postal insurance for shipments NOT commercially insured. | $10,000 |
| Maximum postal insurance for shipments commercially insured. | $1,000 |

| | |
|---|---|
| Restricted delivery | 50¢ |

## Return Receipts

**Certified Mail—Numbered Insured—Registered**

| | |
|---|---|
| Requested at time of mailing: | |
| Showing to whom and when delivered | 10¢ |
| Showing to whom, when, and address where delivered | 35¢ |
| Requested after mailing: | |
| Showing to whom and when delivered | 25¢ |

## Collectors 'Taken' By Dimes Racket

ST JOSEPH, MO—A different kind of confidence racket was reported to police Thursday. Coin collectors said they had purchased dimes that had been altered to make them appear more valuable.

Eddie Cazel said he paid $35 for what he thought was a 1916-D dime . He then found the D, indicating the Denver mint, had been added. Mr. Cazel said another collector here, Gib Cooper, paid $36.25 for a similarly altered dime.

Collectors say only 264,000 of the 1916-D dimes were minted and that their value to collectors ranges from $25 to $400. depending on condition.

—o—

## BILL PROVIDES STAMP IN HONOR OF DR. DOOLEY

WASHINGTON—Representative Becker (Rep.), New York, introduced a bill Tuesday which would authorize the Postmaster General to issue a special postage stamp in memory of the late Dr. Thomas Anthony Dooley of St. Louis.

Representative Becker said that such commendation was only a token of the respect and love for this man who "illumined the ideal of Christian love by a life of courageous service to his fellow man."

Dr. Dooley, whose work among the people of the Far East made him a legend, died in January of cancer. Last year he toured the United States to raise funds for his jungle hospital program. He returned to his hospital at Laos before returning to New York where he died.

—o—

## $1000 Bills Outdated By Credit Cards

The United States Treasury has not ordered a $1,000 bill printed since 1945, Elizabeth Rudel Smith, treasurer of the United States, said in Los Angeles earlier this month.

The credit card has killed the $1,000 bill, according to Mrs. Smith. In fact, she said, nothing larger than $100s has been printed.

"We just don't seem to need them any more," said the lady treasurer.

"Money was originally invented as a convenience—and the cards have just about taken over that function."

Mrs. Smith who is a Democratic national committee woman for California, spoke before a Democratic legislative campaign kick-off dinner on the west coast.

*The Official*

**Dakota Territory**

Centennial Coin

*issued by*

**The State Of North Dakota**

Issued to commemorate the 100th Anniversary of the founding of the Dakota Territory. Struck in bronze and nickel silver. Shown in exact size.

| | |
|---|---|
| **Bronze** | **$1.50** |
| **Bronze (mint sealed)** | **$1.75** |
| **Nickel Silver** | **$1.50** |
| **Nickel silver (mint sealed)** | **$1.75** |

**order from**

**Centennial Coin**

**Box 755, Bismarck, No. Dak.**

Dear Sir:

I have only been a subscriber to your magazine since November of last year. I have not tried to sell your magazine for the prizes that you are offering but I do tell my friends that your magazine is the tops in numismatic news.

I am writing this letter to try to get some information. I have in my possession a 1960 small date proof set and a 1960 large date proof set. In the 1960 small date set I found that the nickel has the thin or the large date, and the 1960 large date set has the thick or the small date nickel. I was wondering if anyone else had reported this to you.

As far as being lucky in finding coins I have recently found a 1942/41 dime in extra-fine condition; this I found in a roll of dimes that I had gotten from a bank. I also went into a bank and asked for ten silver dollars and I found the following coins in the one group, 1889-CC, 1892-S 1878 eight tail feathers. I went to another bank and I got ten more silver dollars, in this bunch I got eight 1928-P's, so you see that you can still find coins laying around.

In closing, may I say that I was both pleased and surprised to find that your magazine is going to be published semi- monthly. It should be a great boost in your sales. I for one sincerely wish you luck and success with your additional edition.

—S. P. Silverman

### 1942-S DOUBLE DATE DIME

While looking through some coins, I found a double date or a shift 1942-S Mercury Dime. It was the first I've seen of them and I was wondering if you have seen or heard of any others that ran across a find like that. I will send it to you if you would like to examine it.

Your magazine is wonderful and now with two copies a month I think it will be better than ever. Here's hoping I hear from you.

—Alex Maciulewicz
New Monmouth, N. J.

—o—

Gentlemen:

I am new at this coin collecting business. Will you please answer the following questions for me.

Several days ago I sent my order to the Director of the Philadelphia Mint for five sets of Proof coins. I enclosed a money order $10.50. Does this order get me some coins from each mint or do I have to place my order at the other mints. Do other mints make proof coins.

—Emmett Keadle
Williamson, W. Va.

**Editor's note:** The Phila. Mint is the only mint to strike proof coins. Unc. mint sets of the two mints P-D may be obtained for $2.40 (10 pcs.) at the U.S. Cash Div., Washington 25, D. C.

—o—

**The SOUTH PLAINS COIN CLUB** of Lubbock, Texas, will hold its first annual coin show on Saturday, April 29th and Sunday, April 30th from 1:00 P. M. to 6:00 P. M. daily at the Lubbock Garden and Art Center, 43rd and College Avenue.

Exhibits will be judged according to the ANA Point System and awards will be made in each of the six divisions: 1. U.S. Coins and Paper Money; 2. Foreign Coins and Paper Money; 3. U.S. Paper Money; 4. U.S. Gold; 5. U.S. Copper and Nickel; 6. Miscellaneous Odd and curious, mint errors.

## Arrested After Passing Bogus $10 Bill in Grocery

A man who said he was Howard O. Adkins, Indianapolis, Ind., was arrested yesterday after passing a counterfeit $10 bill in a grocery at 3720 Olive street, police reported. They said that Adkins had five other counterfeit $10 bills in his possession.

Earlier in the day another man passed a counterfeit $10 bill in the store. The owner, Louis Bogus, said he became suspicious when he looked at the bill Adkins tendered to pay for groceries.

Adkins was still waiting for his change when police arrived. The man who had passed the first $10 bill was standing near the door. He walked out unnoticed while Adkins was being arrested. Adkins told police he served five years in Indiana for burglary and a federal sentence for automobile theft.

I am a new subscriber to your wonderful magazine. I thoroughly enjoy the articles that you print in your magazine.

While looking through some circulated rolls of pennies, I found a 1961-D "Bush." It is the same as the 1960-D "Bush" in your February 12 issue. Have any other readers found this coin?

I also have a 1960-D nickel on which the "D' is very weakly struck.

—Howard Stein
Dumont, New Jersey

## New French Notes To Be Germ Proofed

Frenchmen will no longer have to handle that "filthy lucre." The Bank of France, after long research have found that banknotes are among the "dirtiest" objects known. The Bank has started printing francs on a disinfectant paper "guaranteed" to make germs harmless as long as the notes are in circulation.

**MAIL BID AUCTION**

5 day return privilege — CLOSING DATE - MAY 1st ! ! !

| Lot # | | |
|---|---|---|
| | **LINCOLN CENTS** | |
| (1) | 1 Roll 1954- F-AU | |
| (2) | 5 Rolls 1960-P large date BU | |
| (3) | 1910-S | VG |
| (4) | 1910-S | F |
| (5) | 1912-S | VG |
| (6) | 1913-S | VG |
| (7) | 1914-S | VG |
| | **MERCURY DIMES** | |
| (8) | 1930-S | VG |
| (9) | 1927-S | G |
| (10) | 1927-S | VG |
| (11) | 1926-S | VG |
| (12) | 1924-D | G |
| (13) | 1918-D | F |
| | **ROOSEVELT DIMES** | |
| (14) | 49-S, 50-S, 51-S VG-F | |
| | **LIBERTY NICKELS** | |
| (15) | 1884 | G |
| (16) | 1890 | AU |
| | **BUFFALO NICKELS** | |
| (17) | 1926-D | G |
| (18) | 1931-S | G |
| (19) | 1931-S | VG |
| (20) | 1931-S | F |
| (21) | 1913 Type II | F |
| | **JEFFERSON NICKEL** | |
| (22) | 1939-D | VG |
| | **HALF CENT** | |
| (23) | 1804 | F (spiked chin var. crosslet 4 w. stems) |
| | **HALF DIMES** | |
| (24 | 1863-S | VG+ (obv.) (rev. - "half dime" mutilated |
| (25) | 1853 | VG |
| (26) | 1830 | F |
| | **LARGE CENT** | |
| (27) | 1821 | (close date) G |
| | **Standing Liberty Half Dollars** | |
| (28) | 1923-S | G |
| (29) | 1918-S | VG |
| (30) | 1917-S (rev.) | VG |
| (31) | 1918-D | VG |
| (32) | 1918 | VG |
| (33) | 1917-D (obv.) | G |
| (34) | 1917-S (obv.) | G |
| (35) | 1916-D (obv.) | G |

**W. A. Bennett**

P. O. Box 49 Liverpool, N. Y.

**Nebraska Numismatic Association. Sixth annual convention. Hotel Capitol, Lincoln Nebraska, April 15-16, 1961. Sec.-Treas., Elmer G. Nelson, Box 674, Grand Island, Nebraska.**

**Middlesex County Coin Club Annual Convention, April 22, 1961, Elk's Club, 76 Middlesex Avenue, Route 27, Metuchen, New Jersey. Chairman, Philip Rosenbaum, 1544 Walton Ave., N.Y.C. 52, N. Y.**

**Central States Numismatic Society 19th Annual Convention April 28-30, 1961. Nicolet Hotel, Washington & Nicollet Aves., Minneapolis, Minn. Paul E. Olson, Chairman, 2538 Taylor St. N.E., Minneapolis 18, Minn.**

**Metropolitan New York Numismatic Convention May 5-7 1961 at the Park Sheraton Hotel, N.Y., N.Y. Ray Gallo, 215 E. 197th St., N.Y. 58, N. Y.**

**Penn-Ohio Spring Convention May 12-14, 1961 at Hotel Webster, Pittsburg, Pa. Ray Byrne, 701 No. Negley Ave., Pittsburg 6, Pa.**

**Indiana State Numismatic Association Third Annual Convention. May 19-21, 1961, at Evansville, Ind. Evansville Coin Club, 411 S.E. Riverside Dr., Evansville, Ind.**

**Fifth Western Coin Roundup - May 21, 1961 - Oddfellows Hall, 1435 - 9th Ave. S. E. Calgary, Alberta, Canada.**

**The Annual State Convention of the South Dakota Coin & Stamp Club will be held in Webster, South Dakota at the National Guard Armory, June 17 & 18, 1961. Convention Chairman is J. R. Fiksdal, P. O. Box 220, Webster, South Dakota.**

**Columbus Numismatic Society will hold its Summer Convention on June 3 & 4th at the Neil House, Columbus, Ohio. Convention chairman, Dwain Lockwood, 2815 Indianola Ave., Columbus 14, Ohio.**

**American Numismatic Association 70th Annual Convention, August 16-19, 1961, Atlanta Biltmore Hotel, 817 W. Peachtree, N.E., Atlanta 83, Georgia. George M. Todd, General Chairman, 106 W. Paces Ferry Rd., N.W., Atlanta 5, Ga.**

**The Rockford Area Coin Club** will hold its 5th Annual Coin Show at the La Fayette Hotel on Sunday, May 28th. There will be exhibits, bourse, and an auction. For further information contact: Ralph Winquist, Jr., 1004 - "C" Street, Rockford, Illinois.

**Editor's note: Convention officers for future notice listings in this column please forward all information to editor.**

**NEW OFFICERS FOR BAKERSFIELD COIN CLUB.** Meeting on 1st & 3rd Tuesdays of each month at the Bakersfield Police Dept. at 7:30 P. M.

Officers for 1961-62: President, Bruce Crawford; Vice President, Kenny Barnes; Secretary, Floyd Stanton; Treasurer, Bernice Pattison, Librarian, Cleman Duckworth. Installation of officers at March 21st meeting. Celebrating 5th Anniversary with large birthday cake. Also at the March 7th meeting the 4 Past Presidents were presented with a gold-plated lapel pin.—In order: 1st Pres. Don Kimball; 2nd Pres., W. D. Pattison, Jr.; 3rd Pres., Paul Stevenson; 4th Pres. Bert Grimes.

**The Raritan Bay Stamp and Coin Club** held its formal installation of officers for the 1961 season recently at its annual business meeting at the Neal Lucey Center, William St., Perth Amboy, N. J.

The officers installed were Guy Mallett, president; Henry Bang, vice-president; Michael A. Maldony, R.P., secretary; Frank Massopust, treasurer and numismatic auctioneer; Edward Lis, librarian; George Kopko, sergeant-at-arms; and Walter Tokarski, philatelic auctioneer.

Club meetings are held bimonthly on the first and third Tuesday of each month at the Center at 8 P.M. Residents of the Raritan Bay area are invited to join this active growing group of philatelists and numismatists. Junior members are accorded free membership in this organization.

Further information on the club's activities may be obtained from its secretary at 274 Davidson Avenue, Perth Amboy, N. J.


## FOREIGN COLLECTIONS

1. 35 DIFFERENT UNCIRCULATED COINS, 35 different countries, (Catalogue Value - $5.00) .... $2.00
2. 50 DIFFERENT UNCIRCULATED FOREIGN COINS, 35 different countries. (Cat. Value $8.00) $3.00
3. 100 DIFF. FOREIGN COINS, minimum of 50 diff. countries (Catalogue Value over $19.00) $4.00
4. 7 GENUINE ANCIENT ROMAN COINS, fully identified, All different. (Cat. Value $11.00) $5.00
5. 50 MIXED DATES - CANADA LARGE CENTS, VERY GOOD OR BETTER. (minimum catalogue value $15.00) $7.25

49A. 15 BRILLIANT UNCIRCULATED FARTHINGS, 1955. Only 5,780,000 minted. Market Value - $3.00 $2.00

49C. 100 BRITISH FARTHINGS - minimum 20 different dates, 4 Sovereigns, FINE TO B. U. (current market value at least $14.00 ..... $4.00

3rd EDITION 1961-62 "GUIDE BOOK OF CANADIAN COINS", 264 PAGES $1.95

FREE - 40-page FIXED CANADIAN & FOREIGN COIN PRICE LIST #8.

**Regency Coin & Stamp Co.**
SOMER JAMES, F.R.N.S.
NICK GERBINSKI, C.N.A. LM 28.
157 Rupert Ave.
Winnipeg 2, Canada


## Correction Notice

In Livingston Coin Mart's ad of March 25 issue 1932-D quarter was listed as V.G.+ $20.00. It should have been VF+ $20.00.

General Chairman Todd

## The Guiding Hand Of The 1961 ANA

The guiding hand of the **1961 A.N.A. ANNUAL CONVENTION IN ATLANTA, GA.** is General Chairman George Mills Todd, ANA-7393.

Born in Bryan County, Ga. Todd attended public schools in Savannah, Ga., and after study at Georgia Tech entered the telephone engineering communications field. He is presently Engineering Staff Operations Manager for Southern Bell Telephone & Telegraph Co. with headquarters in Atlanta.

As member No. 15 of Atlanta Coin Club (now in its 32nd year), Todd became interested in collecting coins in 1934. An active and energetic worker in club affairs, he has served two years as Secretary and four terms as President of Atlanta Coin Club, and for one term was Second Vice President of the American Numismatic Association.


Lots Of
Canadian Coins
ROLLS WE HAVE!
SMALL DATE 1960-P-D ¢
WE NEED!

*Check with us before you sell. Can use large quantity!*

ALSO ALL PROOF SETS.

We need more stock to meet the collectors' demand.

*Write or visit our new shop*

**SPECIAL**

*CANADA HAS NOTHING ON US!*

BU 1955 CENT with Dot under E Rare

**Only $3.50 each**
**3 for $10.00**

1961 PROOF SETS $3.00
BU 1960-D Small date rolls 4.95
BU 1960-P Small date single 3.50
Set of Large-Small P-D 4 Pcs. in Holder ..... $4.95

NOW IN STOCK —
Large Cents - ½ Cents
Comm. - 42/41 -
1955 Double Shift
Indian & Lincoln Cents

**Journal Square Coin & Supply Co.**
60 Sip Avenue
Jersey City, N. J.
SW 5-2429



— MAIL BID —

**1955-P DIMES - Fine to —**
**1936-D QUARTERS - Good to —**
**1955-S CENTS - Fine to B. U.**

MORRIS TV & APPL.
404 Second St. Shenandoah, Va.
Phone OL. 2-2951 Apr.22



**CARDINAL**
**ALL STEEL TRIPLE SECTION COIN BOX WITH LOCK AND 2 KEYS (10" long, 6½" deep)**
**$3.95 POSTPAID**

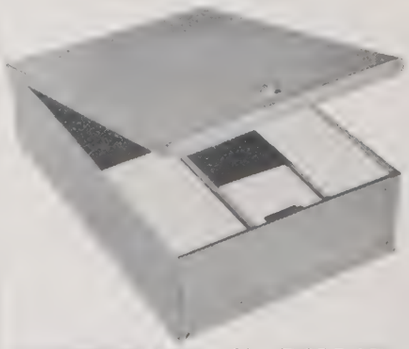

**CONFEDERATE ½ DOLLAR REPLICA OF 1861 REVERSE. Other side has portrait of Gen. Robert E. Lee. Brilliant Proof Each ..... 2.00**

**THE CONFEDERATE SEAL—Replica of the famous—C.S.A. Seal, Designed Wyon.—Other side has replica of the C.S.A. Half Dollar. Brilliant Proof. Each ..... 2.00**

**The Confederate Seal replica is also available in heavy multiple Gold Plate — Brilliant Proof with Gold imprinted Plastic Holder. A most beautiful creation only ..... 4.95**

**JAMES, INC.**
105 West Main St.
LOUISVILLE 2, KY.

# 1¢ SPECIAL 1¢

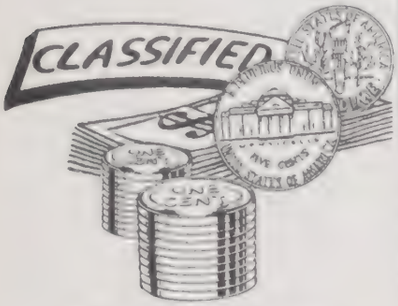


**YOUR AD HERE WILL BRING — YOU RESULTS —**

**RATES: 1¢ per word for the first 25—to subscribers—additional words 4¢ ea. CASH WITH ORDER, please. We reserve the right to edit or reject any copy that is objectionable. No checking copy furnished.**

## FOR SALE

U. S. COINS—DIMES: 1925-S VF $4.00, 1926-S Fine $5.00. Satisfaction Guaranteed. Add postage. Joseph Gatto, 1903 4th Avenue, Beaver Falls, Pennsylvania.

RARE LINCOLN CENTS can be found in my vending machine collected pennies from historical New England. Shipped in lots of 2500 ($28) and 5000 ($55), postage collect. Affidavit that cents are numismatically untouched included. Inquire or order: George B. James (ANA), 24-F Summer Street, Georgetown, Massachusetts.

ONLY 1¢ PER WORD sends your ad to 2000 Coin & Stamp Collectors. Minimum 25 words. Checking copy furnished. Robert Hale, Box 26205, Houston 32, Texas.

U. S. COINS—DIMES: 1926-S VF $9.45, 1926-D VG .75. Satisfaction Guaranteed. Add Postage. Joseph Gatto, 1903 4th Ave., Beaver Falls, Pennsylvania.

U. S. COINS—DIMES: 1924-S AU $14.00, 1924-S VG $1.00. Satisfaction Guaranteed. Add postage. Joseph Gatto, 1903 4th Ave., Beaver Falls, Pennsylvania.

MASONIC CENT raised emblem on B U Lincoln cent 50¢ each, self addressed stamped envelope. Charles Seaman, Ogonquit 2, Maine. May 20

U. S. COINS—QUARTERS: 1918 F $5.00, 1918-S Fine $4.50. Satisfaction Guaranteed. Add Postage. Joseph Gatto, 1903 4th Avenue, Beaver Falls, Pennsylvania.

TEN TEXAS ARROWHEADS postpaid $3.00, fifty diff. post card views postpaid $1.00. Harvey Coin Shop, 917 Ave. H, Lubbock, Texas. June 10

1945-S MICRO S Dimes BU $10.00 each, rare in this condition. Louis X. Bell, Box 20597, Los Angeles 6, California. July 24

UNCIRCULATED LINCOLN CENTS: 1954-S EACH, 15¢, 1955-D 15¢, 1955-S 25¢, 1957-D 10¢, 1958-D 10¢, 1959-D 10¢, 1960-P 10¢, 1960-D - L.D. 10¢, 1960-D - S.D. 20¢, 1961-D 10¢. All orders postpaid. Minimum order, $1.00. Marion Lopresto, Sr., P.O. Box 915, Gulfport, Mississippi.

U. S. COINS—DIMES: 1926-S VG $2.00, 1926-S Gd $1.25. Satisfaction Guaranteed. Add Postage. Joseph Gatto, 1903 4th Ave., Beaver Falls, Pennsylvania.

## FOR SALE

U. S. COINS—DIMES: 1931 XF $2.25, 1931-S VF $2.45. Satisfaction Guaranteed. Add Postage. Joseph Gatto, 1903 4th Ave., Beaver Falls, Pennsylvania.

U. S. COINS—QUARTERS: 1904-O Gd $3.75 1909-O VG $9.75. Satisfaction Guaranteed. Add Postage. Joseph Gatto, 1903 4th Ave., Beaver Falls, Pennsylvania.

U. S. COINS—DIMES: 1953-S F .19, 1953-D F .19. Satisfaction Guaranteed. Add Postage. Joseph Gatto, 1903 4th Avenue, Beaver Falls, Pennsylvania.

U. S. COINS—DIMES: 1927-S VF $6.40, 1927-S Fine $2.95. Satisfaction Guaranteed. Add Postage. Joseph Gatto, Beaver Falls, Pennsylvania.

U. S. COINS—DIMES: 1923-S XF $12.50, 1923-S F $4.00. Satisfaction Guaranteed. Add postage. Joseph Gatto, 1903 4th Ave., Beaver Falls, Pennsylvania.

U. S. COINS—QUARTERS: 1917-I XF $4.95, 1917-I Fine $2.25. Satisfaction Guaranteed. Add Postage. Joseph Gatto, 1903 4th Ave., Beaver Falls, Pennsylvania.

U. S. COINS—QUARTERS: 1893-O Gd $1.40 1895-O Gd $1.50. Satisfaction Guaranteed. Add Postage. Joseph Gatto, 1903 4th Ave., Beaver Falls, Pennsylvania.

U. S. COINS—DIMES: 1944-S F .24, 1950-S F .18. Satisfaction Guaranteed. Add Postage. Joseph Gatto, 1903 4th Avenue, Beaver Falls, Pennsylvania.

U. S. COINS—20¢: 1875-S VG $6.95, 1876-XF $22.50. Satisfaction Guaranteed. Add Postage. Joseph Gatto, 1903 4th Ave., Beaver Falls, Pennsylvania.

U. S. COINS—DIMES: 1949-S Unc. $5.25, 1951-S Unc. $3.50. Satisfaction Guaranteed. Add Postage. Joseph Gatto, 1903 4th Avenue, Beaver Falls, Pennsylvania.

U. S. COINS—QUARTERS: 1902-O VG $2.00 1904-O VG $4.25. Satisfaction Guaranteed. Add Postage. Joseph Gatto, 1903 4th Ave., Beaver Falls, Pennsylvania.

U. S. COINS—DIMES: 1927-S VG .70, 1930 F .70. Satisfaction Guaranteed. Add Postage. Joseph Gatto, 1903 4th Avenue, Beaver Falls, Pennsylvania.

U. S. COINS—DIMES: 1931-S F $1.50, 1931-S VG .75. Satisfaction Guaranteed. Add Postage. Joseph Gatto, 1903 4th Ave., Beaver Falls, Pennsylvania.

U. S. Coins—QUARTERS: 1831 SL F $6.00, 1893 XF $2.85. Satisfaction Guaranteed. Add Postage. Joseph Gatto. 1903 4th Ave., Beaver Falls, Pennsylvania.

U. S. COINS—QUARTERS: 1926-D BU $5. 1927-S VG $3.50. Satisfaction Guaranteed. Add Postage. Joseph Gatto, 1903 4th Ave., Beaver Falls, Pennsylvania.

U. S. COINS—QUARTERS: 1923 VF $2.75, 1926-S VG $2.00. Satisfaction Guaranteed. Add Postage. Joseph Gatto, 1903 4th Ave., Beaver Falls, Pennsylvania.

U. S. COINS—QUARTERS: 1936-D F $2.20, 1936-D Gd .70. Satisfaction Guaranteed. Add Postage. Joseph Gatto, 1903 4th Ave., Beaver Falls, Pennsylvania.

SELL 5 ROLLS INDIANS 1882 thru 1908 Av. circ. $7.00 each. 1801 cent fair 2.50. 1818 quarters fine $14.50. 1809 half cent VG $3.00. 1819 cent VG $2.25. 1820 cent fine small date $4.00. 1838 cent fine $1.75. 1845 cent XF dark $4.75. Sanders, Box 1443, Ashland, Kentucky.

## FOR SALE

GOLD DOLLARS, 1856 VF-Unc. $28.00; 1851, fine, couple small nicks, $17.00; 186 pcs. common date Liberty nickels, Av. G+ $35.00. Fuller's Antiques, Parkslay, Virginia.

HAVE 1960-D DOUBLE D Cents BU. Sell $1.00 each, three for $2.00, rolls for $35. each or trade. —Curtis Ploetz, Route 1, Kingsbury, Texas.

U. S. COINS—CENTS: 1923-S XF $12.50, 1926-S VF $2.95. Satisfaction Guaranteed. Add Postage. Joseph Gatto, 1903 4th Ave., Beaver Falls, Pennsylvania.

U. S. COINS—HALVES: 1901-S VG $7.50, 1902-O VG $1.50. Satisfaction Guaranteed. Add Postage. Joseph Gatto, 1903 4th Ave., Beaver Falls, Pennsylvania.

U. S. COINS—HALVES: 1903-S VG $2.00, 1906-D F $2.75. Satisfaction Guaranteed. Add Postage. Joseph Gatto, 1903 4th Ave., Beaver Falls, Pennsylvania.

U. S. COINS—HALVES: 1900 F $2.75, 1901-O $2.50. Satisfaction Guaranteed. Add Postage. Joseph Gatto, 1903 4th Avenue, Beaver Falls, Pennsylvania.

U. S. COINS—HALVES: 1897-S Abt. Good $13.00, 1898 VF $3.50. Satisfaction Guaranteed. Add Postage. Joseph Gatto, 1903 4th Avenue, Beaver Falls, Pennsylvania.

U. S. COINS—HALVES: 1906-O VG $1.50, 1906-S VG $2.00. Satisfaction Guaranteed. Add Postage. Joseph Gatto, 1903 4th Ave., Beaver Falls, Pennsylvania.

U. S. COINS—HALVES: 1912-S Fine $3.75, 1912-S Abt. Fine $3.25. Satisfaction Guaranteed. Add Postage. Joseph Gatto, 1903 4th Avenue, Beaver Falls, Pennsylvania.

U. S. COINS—HALVES: 1914-S Fine $6.75, 1914-S VG $1.50. Satisfaction Guaranteed. Add Postage. Joseph Gatto, 1903 4th Ave., Beaver Falls, Pennsylvania.

U. S. COINS—HALVES: 1912-D Fine $2.50 1913-S VG $1.50. Satisfaction Guaranteed. Add Postage. Joseph Gatto, 1903 4th Ave., Beaver Falls, Pennsylvania.

U. S. COINS—HALVES: 1912 BU $14.00, 1912-D Fine $2.50. Satisfaction Guaranteed. Add Postage. Joseph Gatto, 1903 4th Avenue, Beaver Falls, Pennsylvania.

U. S. COINS—HALVES: 1906-D Fine $3.00. 1907-S VG $1.75. Satisfaction Guaranteed. Add Postage. Joseph Gatto, 1903 4th Ave., Beaver Falls, Pennsylvania.

U. S. COINS—CENTS: 1912-S XF $6.75, 1925-S XF $3.00. Satisfaction Guaranteed. Add Postage. Joseph Gatto, 1903 4th Ave., Beaver Falls, Pennsylvania.

U. S. COINS—HALVES: 1832 LL VF $8.00, 1832 SL F $3.00. Satisfaction Guaranteed. Add Postage. Joseph Gatto, 1903 4th Ave., Beaver Falls, Pennsylvania.

U. S. COINS—HALVES: 1894-S VG $2.75, 1895 VG $1.50. Satisfaction Guaranteed. Add Postage. Joseph Gatto, 1903 4th Ave., Beaver Falls, Pennsylvania.

U. S. COINS—HALVES: 1834 F $3.00, 1893-S Gd $14.50. Satisfaction Guaranteed. Add Postage. Joseph Gatto, 1903 4th Avenue, Beaver Falls, Pennsylvania.

U. S. COINS—HALVES: 1829 XF $7.50, 1830 VF $4.50. Satisfaction Guaranteed. Add postage. Joseph Gatto, 1903 4th Ave., Beaver Falls, Pennsylvania.

U. S. COINS—HALVES: 1824 VF $5.00, 1811 F $5.00. Satisfaction Guaranteed. Add Postage. Joseph Gatto, 1903 4th Ave., Beaver Falls, Pennsylvania.

## FOR SALE

U. S. COINS—HALVES: 1831 VF $4.00, 1832 LL F $6.75. Satisfaction Guaranteed. Add Postage. Joseph Gatto, 1903 4th Ave., Beaver Falls, Pennsylvania.

U. S. COINS—HALVES: 1910-S Abt. Fine $4.00, 1911-S Abt. Fine $3.50. Satisfaction Guaranteed. Add Postage. — Joseph Gatto, 1903 4th Avenue, Beaver Falls, Pennsylvania.

U. S. COINS—HALVES: 1909-S Fine $5.00, 1909-S Abt. Fine $4.00. Satisfaction Guaranteed. Add Postage. Joseph Gatto, 1903 4th Avenue, Beaver Falls, Pennsylvania.

FREE PRICE LIST of the usual to the unique in U. S. Coins. Your name on a postcard. The Coin Exchange, Grant Bldg., Pittsburgh, Penna.

FOR SALE: GEM 1961 Proof Sets. These sets have just arrived. Only $3.50 each. Martin Vittitow, 516 Elm St., Rockport, Ind. Hurry! Only 3 available.

LOOK—UNC. 1917 Var. 2 (50¢) Make offer or trade. Need unc. 1909-S VDB or what have you? ROLAR, Box 232, Montague, Michigan. May 22

1960 SEDALIA MO Centennial Medal, Very scarce, 1000 struck. Nickel plated bronze. BU $2.50. Thomas A. Domhoff, 11 Norwood St., Rochester 7, N. Y.

1951-P BOOKER T. WASHINGTON halves BU $1.50. 1951-P; 1952-P; 1953-S; Washington-Carvers BU $1.15 each. 1954PDS BU set $8.00. Robert Berghammer, Box 185CP, Spencer, Wisconsin. Apr. 22

1960 WILSON CO. TEX. Centennial 50¢ Token. Gilt 75¢ ea. Small issue, 3500 struck. Thomas A. Domhoff, 11 Norwood St., Pochester 7, N. Y.

## FOR TRADE

WILL TRADE 1894-O Barber Dime VG for a 1916-D Mercury Dime G. L. F. Riege, 820 Broadway, Platteville, Wis. or make offer.

TRADE 1881 HALF EAGLE AU, 1873 Gold Dollar AU for 1950-D Nickels or other keys. John Graboski, 1303 Walker Avenue, Baltimore 12, Maryland.

TRADE MICRO 1945-S Dime for fine or better 1950-D nickel plus stamped envelope. Better nickels get better dimes. Return privilege. GEM, Box 2603, Honolulu, Hawaii. May 20

1950 "D" NICKEL, Fine for 3 large cents. Roll 1939 "D" Lincolns fine, for 15 large cents good or better. Ralph Lee, 1004 N. Spring, Evansville, Indiana. May 20

1 INDIAN HEAD PENNY for every 5 dateless Buffalo Nickels, Yes dateless. 1950-D Nickel for 40. Charles R. Webb, 18 Karen Road, Waban 68, Massachusetts. Postpaid!

FOR EACH INDIAN CENT Plus stamped env. received I will send 3 BU diff. foreign coins. Edward Pichette, 11 Eastern Ave., North Hampton, Mass.

1957-D DOUBLE DATE CENT VF. Want Canadian Halves or what other offer? John Codd, 625 Court Street, Portsmouth, Vir.

SPECIAL—ONE WEEK ONLY. Four 1939-S Nickels VG-F for only $1.00 Postpaid. Paul Reitmeir, 916 Crawford St., Bethlehem, Penna. May 6

I'LL SEND YOU TWO 1938-S Nickels VG-F for any "S" Lincoln before 1916 G-VG. Paul Reitmeir, 916 Crawford St., Bethlehem, Penna. May 6

## FOR TRADE

HAVE VF-XF LINCOLN 1939-D To Trade for Large Cents, 2¢, 3¢. Traders write!! D. France, P.O. Box 112, Evansville, Indiana. May 6

TRADE MERCURIES No 16-D Over Date abt. good-good-very good. Need 15-S Buffalo extra fine 1909-S, 1931-S fine. Lincolns, Indians before 1880. Make offer. Mable Goldie, 2889 Chester Street, Oceanside, New York. Apr. 10

WANT B.U. 50-D NICKELS, 55-D Quarters, 55-P Halves. Will trade for B.U. rolls. Write Cranford Coins, 40 Lewis Street, Cranford, N. J. May 6

TRADE 1 ROLL MIXED 'S' Mint cents for any half before 1923. Jack De Groot, 1812 Farlin, Green Bay, Wis.

TRADE 1 ROLL BUFFALO Nickels for any proof set. Jack De Groot, 1812 Farlin, Green Bay, Wis.

TRADE 2 ROLLS Circulated 1960-D Small Date cents for any proof set. — Jack De Groot, 1812 Farlin, Green Bay, Wis.

TRADE 1960-D SMALL & Large date Lincoln errors for any Indian before 1881. —Jack De Groot, 1812 Farlin Ave., Green Bay, Wisconsin.

EXCHANGE 1960 Mexico Independence silver commemorative for 12 good Indian head cents. No culls. Cash $1.50. William Sickler, 10309 Newport, El Paso, Texas. May 22

SEND ME 1957 Mint-Sealed Proof Set. I will send 15 graded good Liberty nickels; 1roll 1954-P pennies for 1 roll 1955-S average condition; Bonus - 1 Mexican silver peso if traded as one deal. Fred Wong, 55 Strother Ave., Fresno 6, Calif.

TRADE ROLL UNC. 1958P Jefferson Nickels for how many odds and ends U.S. Large Cents? Send offer. Robert A. Johnson, 203 Maple, Mountain Grove, Missouri.

I WILL TRADE YOU 150 Small Date X.F. and A.U. Denver Cents for each proof set except 1961. Abbott and Brown, 9001 Rutland, Detroit 28, Michigan. A.N.A.

"HAVE MANY TRADES." My BU Cents, Nickels and Dimes for your semi-scarce date Lincolns in G/VG condition. Sample trades: BU 1958P Jefferson nickel or BU 1958P Roosevelt Dime for each G/VG 1911D or 1933D cent. Three BU 1960P dimes for each G/VG 1912D cent. Both 1954S and 1955S BU Lincoln cents for each G/VG 1912D cent. BU 1955S Roosevelt dime for same. BU 1955PDS dimes (3) plus BU 1954S and 1955S cents for each 1911S or 1924D G/VG cent. If your trade is listed, just send Lincolns and your BU coin by return mail. If you don't see your trade, write your offer. I'll answer. Albert Berkman, ANA 12316 - 1685 Boston Road, Bronx 60, New York. Mar. 8

I WILL TRADE 54-P F-VF 1¢ for 55-S F-VF 1¢ roll for roll. Doris Koonts, Route 3, Lexington, North Carolina. Apr. 22

TRADE EIGHT DOLLARS Red Book value U.S. coins (my choice) for 2,400 S & H Green Stamps or 500 Raleigh coupons. — Hal Anderson, 12D Oak Grove Drive, Baltimore 20, Maryland. Apr. 8

TRADE FOUR 1955-P BU NICKELS for each 1924-D cent, strictly F. Five for VF. Six for X.F. Want no cleaned, dark, spotted, pitted, or corroded coins. Send your cents and the nickels will go out to you be return mail. L. R. Lindgren, 3 Crescent Court, New Cumberland, Pa. (ANA 23036). Apr. 8

## FOR TRADE

I HAVE SILVER DOLLARS—most dates and conditions that I'll trade for Indians, Lincolns, Buffalos, Commemoratives. — Glen Hanson, Whitehall, Montana. Apr. 22

WILL TRADE NATIONAL GEOGRAPHIC Magazines or Minerals for old coins, U. S. or foreign. — E. G. Heacock, P. O. Box 1207 Bethlehem, Pa. Apr. 22

WILL TRADE LINCOLN CENTS, coin supplies, books, for Raleigh coupons, labels, stamps etc. Send dime for full details. Albert Ostler, Box 1128, Butte, Montana. Apr. 22

## SUPPLIES

NUMISMATIC ACCESSORIES—Send refundable quarter for new 44 page catalogue featuring the Hollander line albums, most versatile on the market. Capital plastics, Letocraft products; books; coins; rolls; jewelry; many specialties. The Rowes, 12C North 30th Street, Camden 5, N.J. June 10

20% SAVING ON ACCESSORIES, all major lines. Free discounted list. Postage appreciated. August sales 8757 Hertel Ave., Buffalo 16, N. Y. July 24

RUBBER STAMPS, Made to order. —Three lines, each line three words or less $1.00, Additional three word lines 30¢ per line. Less then three-three word lines deduct 20¢ each line. Additional words per line 10¢ each word. Three Line, Name and Address Plastic pocket stamp $1.00, Prompt Service. Satisfaction guaranteed. A. Harrup, 216 Courtney Drive, Hampton, Virginia. Apr. 8

## STAMPS

101 SPECIALLY SELECTED all different U.S. commemorative stamps, 1893 to date, only $1.00. Ray Mamber, Box 1085, Main Post office, Los Angeles 53, Calif. Your satisfaction assured. May 10

WILL SELL OR EXCHANGE Mint British or British Colonies for coins or stamps. British Colony Specialty U.S. Mint Blocks. Beginners starter packages of stamps $1.00 each postpaid. Well worth your time, money and effort. Educational, historical and geographical for Grammar & High School students, etc. Do it now, not tomorrow; invest in your future! Kenneth A. Gottlieb, 134 Denota, Little Falls, N. J. Oct. 22

## FOR SALE OR TRADE

JEFFERSON CIRCULATED NICKLES 11 for $1.00 or Trade 11 for 1939-D nickle. Or Trade 22 for 1950-D nickel. 38P, 39P, 50P, 55P, 58P, 59P, 60P, 47S, 48S, 51D, 52D. Walters Coin Shop, 1 East Chestnut Street, Wilkes-Barre, Pa. Apr. 8

RARE-UNIQUE Double Struck date 1957-D cent AU with Rotated Die reverse. Make firm cash or trade offers. Freak Coin House, Box 462-F, Buffalo, Missouri.Apr22

## GUNS

PRIVATE COLLECTOR BUYING Antique pistols, rifles, powder flasks, swords, old ammunition, and Civil War items. Send complete description and all markings.—George Cummings, Penn. Ave., Dover, N. J. May 6

## ANNOUNCEMENTS

VISIT THE SHODDY MILL, Route 69 in historic New Hampton, New Jersey. Daily except Monday. Little bit of everything — Antiques, some coins, 8 dealers under 1 roof. Buying, selling. Weekend seasonal outdoor mart, and auctions. May 6

*Special Offer!* **ONLY 1¢ A WORD**

**Minimum order 25¢**

# Handy Speed Classified Ad Form

Fill this form for your first 25 words.

SAVE $$$

1..... 2..... 3..... 4..... 5..... 6.....

7..... 8..... 9..... 10..... 11..... 12.....

13..... 14..... 15..... 16..... 17..... 18.....

19..... 20..... 21..... 22..... 23..... 24.....

25.....

ADDITIONAL WORDING 4¢ A WORD.

FILL OUT THIS FORM AND REACH **THOUSANDS** OF READERS.

26..... 27..... 28..... 29..... 30..... 31.....

32..... 33..... 34..... 35..... 36..... 37.....

38..... 39..... 40..... 41..... 42..... 43.....

44..... 45..... 46..... 47..... 48..... 49.....

50.....

**COPY MUST BE TYPED OR PRINTED.**

**Under Heading Desired** **Number of Words** **Remittance Enclosed**

..... ..... $.....

**Name, numbers, initials, abbreviations, codes, city and state are counted as wording. Postal zone numbers are free.**

**A SAMPLE WORD COUNT AD:**

1. Will 2. trade 3. 1931-S 4. Lincoln 5. cents 6. V. 7. G. 8. to 9. Fine 10. for 11. Indian 12. cents. 13. Wanted 14. Proof 15. Sets. 16. John 17. Doe, 18. Jr., 19. 1543 20. Hill 21. Rd., 22. N. 23. W., 24: Garden City 7, 25. N. J.

**CASH** WITH ORDER PLEASE - WE DON'T BILL CLASSIFIED ADS.

MAIL TO / CLASSIFIED DEP'T.

**COIN PRESS MAGAZINE**

231 NORTH 18th STREET EAST ORANGE, N. J.

# HANDY CHANGE OF ADDRESS FORM

*The U. S. Post Office does not forward 2nd class mail. To avoid disrupting your delivery of the Coin Press Magazine, please fill out this form before moving.*

**Old Address** 1. NAME

.....

St. ..... City ..... State .....

New Address 2. NAME

Date

Effective as of

(Signature) .....

St. ..... City ..... State .....

MAIL TO:

**CIRCULATION DEP'T. / COIN PRESS MAGAZINE**

231 North 18th Street East Orange, N. J.

**"It's spring, Mr. Wibble, isn't your young man's fancy turning to thoughts of love?'**

## FOR SALE

SPECIAL - $2.00 POSTPAID. 3 ea. 1949S Dimes; 3 ea. 1950S Dimes; 3 ea. 1951S Dimes. Average condition VG-F. — Harold Packard, ANA 33584, 13494 Arrow, Fontana, California.

U. S. COINS: Cents 1858 S.L. Fine $5.00, 1909 V.D.B. Unc. $1.50, satisfaction guaranteed. Joseph Gatto, 1903 4th Avenue, Beaver Falls, Pennsylvania.

U. S. COINS—QUARTERS 1935-S Unc. $14., 1917-I X.F. $4.00, satisfaction guaranteed. Joseph Gatto, 1903 4th Avenue, Beaver Falls, Pennsylvania.

LINCOLN CENTS AT Bargain Prices good or better, 1910, 1911, 1912, 1913, 1914, 1916-PD, 1917-PDS, 1918-PDS, 1919-PDS, 1920-PDS, 1921, 1923, 1925-PS, 1926-PD, 1927-PD, 1928-PD, 1929-PDS, 1930-PDS, 1934-PD, 1935-PDS, 1936-PDS. Your choice any 14 for $1.00 plus stamp. — Charles Seaman, Ogunquit 10, Maine. (ANA)May 20

DOUBLE "D" CENT SPECIAL, Don't be left out - Limited offer. Coin in easy to view 2" x 2" holder, Uncirculated - $2.50 ea. Photo March 31 issue of The Coin Press Mag. John L. Corrigan, 813 Texas, Louisville 17, Kentucky.

LINCOLNS G-F. 1916S, 1917S, 1918S, 1920S, 1935S, 1936S, 1937S $1.00 lot. 1916D, 1917D, 1918D, 1919D, 1920D, 1935D, 1936D, 1937D, $1.00 lot. Send postage. — Max Karns, 2519 Hollybrook, Findlay, Ohio. May 20

U. S. COINS: QUARTERS 1926-S VG $1.50, 1904-O VG $4.25, satisfaction guaranteed. Joseph Gatto, 1903 4th Avenue, Beaver Falls, Pennsylvania.

1943-D CENTS F-VF $1.75 per roll postpaid. E. H. Stanley, 120 So. Winnetka, Dallas 8, Texas.

89 DIFFERENT CAREFULLY Selected Lincoln cents Good to brilliant uncirculated $2.85 plus 35¢ postage. Star Coin Company, P.O. Box 9501, Dallas 14, Texas.

1954-S CENTS F-VF 5 rolls $5.25 postpaid. E. H. Stanley, 120 So. Winnetka, Dallas 8, Texas.

CORRECTION NOTE: The March 31 issue listed 1927 quarter $3.00. This should have read 1927-S quarter $3.00. — Rita Paszamant, 14 Back Drive, Edison, N. J.

1960-D SMALL DATE Lincolns. Five fine 25¢. 35 million mintage and over 5¢ each. Errors, one uncirculated, four circulated. 25¢. Postage. Tom Hansen, Poynette, Wisconsin. July 24

## FOR SALE

1-1870-CC SILVER DOLLAR filled hole good $10.00;1-1859-O Silver dollar good $15.00 1-1890-P half dollar unc. $30.00; 1-1913P half dollar extra fine $45.00; 1-1834 half dollar fine $4.00. RICE, 10 Frederick St., Auburn, New York.

ONE DOLLAR PER LOT postpaid. Cents: 1932D G-VG 4 pcs; 1933D G 2 pcs; 1938S VG-F 5 pcs. 1939D F-VF 4 pcs; 1955S F-XF 10 pcs., E. H. Stanley, 120 So. Winnetka, Dallas 8, Texas.

## WANTED TO BUY

NEW DEALER WANTS Whalesale Price List and Catalogues on coins, United States and foreign. Georges Stamp Co. 835 Simoneau Street, Saginaw, Michigan. Mar. 8

DEALER WILL BUY U.S. including gold. commemoratives. What have you? Joan Taylor, 81 W. 36th Street, Bayonne, New Jersey. Mar. 8

WANTED: 1948 CANADIAN HALVES—Paying $2.50 Fine - $3.00 VF. Others wanted. — C. Downey, 9724 Carter, Allen Park, Michigan. Mar. 8

MEXICAN SINGLE COINS, Collections, accumulations, (no damaged) old, new, gold, silver, etc. wanted for immediate cash. ANA #10994 Neil P. Utberg, Box 420, Edinburg, Texas. June 10

PAYING TOP PRICES for key coins, Unc. rolls, proofs, etc. Postage appreciated on inquiries. Ronald Neuhauser, 1935 Rutherford, Chicago 35, Illinois. Mar. 8

WANTED — OBSOLETE OHIO NOTES and Bonds. Crisp Unc. preferred. Write David J. Davis FT (A-3, Fox Division, U.S.S. Independence CVA6-2 c/o F.P.O., New York, New York. Mar. 8

INDIAN CENTS—Common dates $10.00 per hundred, in any quantity. Key Indians older Indians wanted. Send offers. Phil Barnett, 2118½ Sunset Boulevard, Hollywood, California. ANA. May 6

1943-S (ONLY) STEEL Pennies—any quantity and any condition 2¢ each. Will buy singles or rolls. Lee Goodman, 653 Colonial Arms Road, Union, New Jersey. May 6

PAYING 10¢ EACH for G-VG Indian Cents or Liberty Nickels. Check by return mail. Albert Berkman (ANA 12316) 1685 Boston Road, Bronx 60, New York. Apr. 22

WANTED: MERCURY DIMES—21-21D-16D. Top prices paid. Wilbur B. Sigmon, 921 Garden St., Charleston, W. Va. Apr. 22

BUYING CIRCULATED 1942-S, 1943-S, 1949-S, 75 other used Lincoln cents. Hundreds of other common coins. Send 25¢ for list. ADKOIN, Box 110, Cuyohoga Falls, Ohio. Apr. 22

WANTED—ALL U.S. COINS. Any date back to 1700's Any condition. Any quantity. Highest prices. Check by return mail. — Nelson Exchange, Box 346, Rye, N.Y. Apr22

WANTED—INDIAN HEAD CENTS. Will pay 8½¢ each, also other U.S. coins. Send to: Grecco, Box 56, Brooklyn 6, N. Y. Apr. 22

WE PAY TOP PRICES FOR OLD COINS, write Dick's Coin Shop, Box 228 Hillsdale, Michigan. Apr. 22

WANTED 1869/8 & 1877 Fine (full, clear Liberty) Indian Head Pennies. Quote price. Top prices paid for needed Proof Sets. — John Martin, Box 3575, Phila., Pa. Apr. 22

## WANTED TO BUY

CIVIL WAR TOKENS 1861 to 1864—Paying 10¢ ecah very good or better. Morris TV and Appl., 404 Second Street, Shenandoah, Virginia. (91)

WANTED—INDIAN PENNIES—U.S. Gold—Any quantity. Highest prices paid. —Phil Barnett, 2118½ Sunset Boulevard, Hollywood, California. Apr. 8

WANTED IN QUANTITIES: Flying Eagle and Indian cents, good or better, state quantity and price, no offers made. — R. W. Knight, Seneca Falls, N. Y. May 6

WANTED 1961 PHILA. MINT Coins: Rolls Bags. R. F. Babcock, 86 Delp Road, Lancaster, Penna. May 6

WANTED—OBSOLETE BANK Notes of any state or Canada, also old scrip of towns, individuals, churches, etc. George Wait, Box 165, Glen Ridge, New Jersey. Mar. 62

WANTED TO BUY: DOUBLE D Cents and 1945 Micro S dimes. Quote condition and best price or make trade offer for my for sale classified ad this issue. Albert Kramer, 59 West 65th Street, New York 23, New York. May 6

WANTED—SMALL DATE P or D Mint or Circulated 1960 cents, cash or will trade you Proof sets, state price. Harry Legg, Roscommon, Mich. Apr. 22

NOW IN NEED OF Many Lincolns. Paying very highest prices. Enclose stamp for prices paid. Also need proofs, other desirable coins. Neil C. Ronan, 2425½ So. Norton, Sioux Falls, South Dakota. Apr. 10

WANTED OFFICIAL KANSAS and Alaska Heraldic Art Medal. Will trade duck stamps, plate Blocks or B.U. rolls. Leo Wazelle, Box 161, Camp Lake, Wisc.

1909-S INDIAN CENT with sharp Liberty wanted. Describe and name best price. E. MacDougall, Box 102, Queens Village, New York.

WANTED! INDIAN Pennies in VG condition. Paying $9.75 per 100. 50-P B.U. 5¢ 55-P B.U. by the roll. Write for my price. A.N.A. M.A.N.A. member. Al's Coins, 5 Railroad Avenue, Roebling, N. J. May 20

WANTED TO BUY, BACK Editions of Blue Book, 1 thru 12 and Red Book, 1 thru 11. State condition and price in first letter. William Bauer, 2551 Grove Street, Blue Island, Illinois. Apr. 26

WANTED: B.U. ROLLS—Paying for cents - 1960D Sm. $2.25, 1960P Sm. $50.00, 55S $6.00. Also 55D quarters $26.00. Cranford Coins, 40 Lewis St., Cranford, New Jersey. May 20

SPECIAL OFFER: BUYING TWO Cent pieces in good condition for .50¢. Half cents in good $1.00. Philip Merlo, 1527 Anderson Ave., Fort Lee, New Jersey.

WANT TO BUY ALL U.S. Gold coins from one to ten dollar pieces. Please state price and condition of each piece. Andrew Louis Koch, 194 Huntington Terr., Newark 12, New Jersey.

WANTED: U.S. LARGE CENTS in quantity—will pay 50¢ for average condition. Also, Will Pay 8 cents each for Indian Head cents. Vernon Ingram, Jr., 805 East 6th, Ada, Oklahoma.

DOLLARS WANTED! In Any Condition. 1889-CC, 1893-S, 1895-S, 1898-O, 1930. Quote condition and price. Woody Jones, 1833 E 18th St., Cheyenne, Who.

## FOREIGN

GERMANY 5-MARK HINDENBURG SILVER coin $1.00 postpaid—list of silver + gold coins included. Husos, Fostertown Road, Newburgh, New York. Apr. 8

LARGE OVAL TEMPO COIN, Japan, $1.00 postpaid. Chester Kornegay, 531 Terry Circle, Fayetteville, North Carolina. May 20

FOREIGN PAPER MONEY PACKETS 50 Pcs. $3.00; Wooden Nickels 20 different Pcs. $3.00. —Portland Rare Coin, Box 1362, Portland 7, Oregon. Apr. 8

MAUNDY SETS WANTED, also will sell or trade my duplicate years. All reigns. W. Kean, 228 McKenzie Street, Saddle Brook, New Jersey. May 25

FOREIGN CURRENCY, Many Countries, 10 different bills $1.00; 50 different in loose leaf album $5.00. All postpaid. Most uncirculated, all at least 40 years old. — Grair Enterprises, 17 Edgewood Avenue, Springfield, New Jersey.

## CANADIAN

CANADA 1942 TOMBAC UNC. Beaver $1.25, —Jack's Stamp Farm, Rte 6, Woodstock, Ontario. St. Lawrence Seaway Wooden Money Dealers offer. Apr. 8

WILL GLADLY QUOTE on your Canadian Want list. Have big variety. —Abraham Slopak. Box 187, Colchester, Conn. ANA, CNA, NENA. Apr. 8

CANADIAN IN WHITMAN FOLDER.— Low Prices! Cents 1937-1960 F-U $1.50, 34 different $2.35; nickels: 37 different 3 obverses VG-U $4.50: dimes: 20 different $3.75. 1957 bug-tail nickel XF $1.30. Add 0.25 for registration. Money-order or cash. (0.15 extra on certified cheque). —Carol Plante, 1650-3rd Avenue, Quebec 3, Canada. Apr. 8

CANADA 1960 UNC. 1¢-$1. $3.25. Jack's Stamp Farm, Route 6, Woodstock, Ontario. St. Lawrence Seaway Wooden Money Dealers offer. Apr. 8

WANTED: GEORGE "V" Canadian Small Cents. Reasonable prices paid. Free price list. Gene Parker, 414 West Main Street, Watertown, N. Y. Apr. 22

CANADIAN LARGE CENTS-all dates in stock. Small 5¢ silver, hundreds to choose from. All coins priced 12% to 50% below catalogue. Free lists. Have other Canadian silver, state date and grade desired, I may have it. Carl Lehrbass, Grove Farm, Alvinston, Ontario. C.N.A. #2619 Apr. 8

## ACCESSORIES

COIN EMBEDMENTS In Clear Lucite — Penny Lighter, has 5 bright Lincoln cents embedded in a 2 7/8" liameter, crystal clear lucite block, with highly polished quality lighter. Attractive, especially on collector's desks. $4.95. Lucite Penny Timer, has a 3 minute timer and 5 bright Lincoln cents embedded in a rectangular lucite block. It's handy in any kitchen. Makes a uniques gift. $3.95. Letter Opener, with 3 bright Lincoln cents embedded in a lucite handle. With stainless steel blade it makes a practical desk accessory. $3.50. Satisfaction Guaranteed or your money back. Sent Postpaid. Rayron, Box 16 D, Lombard, Illinois. Apr. 8

PLASTIC TUBES: NICKEL ROLLS, Eighty cents per dozen; Dimes, Eighteen for one dollar. Plus ten cents per order. — B. Dzieng, Box 235, Ivoryton, Conn. Apr. 22

## PRINTING

1000 SIMULATED ENGRAVED (Embossed) Personal, Appointment or Business Cards Blue or Black ink - 7 lines of Copy $3.95 Postpaid. Rudolph F. Guglielmi, 1546-74th Street, Brooklyn 28, N. Y. Mar. 8

## FOR SALE

1960-D LARGE and Small Date Lincoln cents, plus 1958 Jefferson and Canadian 1957 bug on tail nickel for $1.00. Postpaid. Stanley Ganong, Hampton, N. B., Canada. Apr. 8

UNSORTED "S" LINCOLN Cents, $1.15 roll postpaid. (Free price list, coins- supplies). RJR Numismatic Company, 334 South G., Astoria, Oregon. Apr. 22

CENTS BY THE BAG, from vending machines located mostly in small towns in Texas, Arkansas and Louisiana. Guaranteed untouched Numismatically. Reports coming in on finding quite a few small date Lincolns, also we have letters in our files from customers on "finds" including 1909-Svdb, in VF, you must be satisfied or money back. Per bag ($50.00 face) $55.00 half bag (25.00 face) $27.50 shipped Express collect or send postage for 18 lbs. on half bag and 35 lbs. for full bag and we will send prepaid Parcel Post. Remember this, Satisfaction guaranteed or your money back. Remittance with order please. Hyles Sales, 4628-D Surf Drive, Dallas 14, Texas. Apr. 8

B.U. CENTS 1955-S-25¢, 1960-P SM. 2.50 1960-D SM. - 15¢, 1960-P - 5¢, 1960-D - 5¢, B.U. 1950-D nickle $4.00, stamped-addressed envelope. Circare Moneta, P.O. Box 175, Clenenton, N. J. Apr. 8

TEN ROLLS 1938-D CENTS from circulation, ungraded. Best bid by next issue. —Bob Russina, 1309 Pardew, Jonesboro, Arkansas. Apr. 8

U.S.A. COINS bought & sold. Have singles and rolls of Unc. and circulated cents, nickels, dimes, quarters, half dollars and silver dollars. Commemorative half dollars - Foreign copper - nickel and silver coins. Send want list. Stamp appreciated. Joseph H. Lantz, P.O. Box 43, Glen Burnie, Maryland. Apr. 8

WOODEN NICKELS—25 Different $2.00. Dr. E. Nelson, Stafford, Virginia. Apr. 22

1955-D QUARTERS F-AU 55¢ each in Whitman tubes (by roll). Singles 65¢ each. — Lemens, Box 666, Glen Rose, Texas. T.N.A. 10 Apr. 8

PARKING METER and parking gate tokens, also transportation tokens. Buy, sell, trade. Ralph Freiberg, 632 Ashbury, San Francisco 17, California. Apr. 22

MORGAN SILVER DOLLARS — 10 different mounted in quality coin folder only $12.50 postpaid & insured. Condition XF to Unc. Satisfaction guaranteed. —Albert Ostler, Box 1128, Butte, Montana. Apr. 8

FLYING EAGLES, White cents, Indians, Lincolns. Unbelievable, low, "selling out" prices. Pricelist, credit-coupon $1.00. — Johns, 3865 Glenwood, Cleveland 21, Ohio. Apr. 8

150 PENNIES 1943 from circulation. $2.25 postpaid. Earl Fankhauser, P. O. Box 362, Fort Wayne, Indiana. Apr. 8

SUPPLY LIMITED Lincoln Sesquicentennial coin. $1.00 postpaid. Hodgenville Lions Club, Att.: Tom O'Dell, Hadgenville, Kentucky. Apr. 8

BUFFALO NICKELS "V" Nickels Shield Nicels "Coin Date" Satisfaction Guaranteed. $1.00 Postage paid. "Coin Date" is easy to use. It will bring the worn off dates out on buffalo nickels, V nickels, and shield nickels. You will be surprised with your results. Also makes 1943 pennies look like new. Dealer inquire. Garry's Coin Co., Box 276-C, Mooresville, N. C. May 22

$5.00 FOLDOVER FOR SALE. Best price takes it. N. Vloyanetes, 136 Garfield Ct., Long Branch, N. J.

## FOR SALE

UNCIRCULATED NICKELS, 1950-D, 1955-P 1956-P, 1957-P, 1958-P, 1959-P, 1960-P Small Date Postpaid $7.95. Joe Berman 2938 Ave. W. Brooklyn 29, N. Y. Apr. 8

CIRCULATED COINS: Cents through silver dollars - state denomination date MM grade—Will return letter with prices providing 4 cent stamp is enclosed. Ricketts, 638 East 18th Torrington, Wyo. Apr. 8

"S" LINCOLNS, 1921-S, 1923-S, 1924-S, 1925-S, 1926-S, 1927-S, 1928-S, 1929-S, 1930-S, and 1922-D all 10 $3.00, postpaid, Satisfaction guaranteed. Hyles Sales, 4628 Surf Drive, Dallas 14, Texas. Apr. 8

PROOF SETS 1955, $10.25; 1956, $7.00; 1957, $4.20; 1958, $8.25; 1959, $4.10; 1960, $.10. Postpaid. Campbell's, 1714 Broadway, Mattoon, Illinois. Apr. 8

BUFF. AND JEFF. NICKELS for sale, circulated. Max Schwartz, 1772 - 46th St., Brooklyn 4, New York. Apr. 8

REFINISHED CENTS. More Brilliant than BU. 1943-S $5.00; 1943-D $4.00; 1943-P $3.00. Prices per roll. Roll set $9.95. Lincoln's 55S F-EF $2.75. 10 rolls $26.50. —Herb Hord, 617 College St., Fresno 4, California. Apr. 8

INDIAN CENTS in good condition. 10 different years postpaid for only $1.50. Buy now before the price goes up. Max Hufschmid, Stamps & Coins, Tomahawk, Wisc. Apr. 8

BARGAIN—VERY G. & FINE CENTS must go, Complete Sets: 1940 through 1960 $2.95. Also 1943-PDS, 49-PDS, 1955-PDS, 30¢ set. Don't be late. J. E. Noel, 1901 Southside Ave., Bristol, Tennessee. Apr. 8

SPECIAL — 1955D QUARTER and 1955D Dime F-VF. The pair .75¢ postpaid. Philip Davis, Box 84, Morgan Mill, Texas. Apr. 8

MIXED ROLL "S" MINT LINCOLNS — 25 different dates to roll - Good-VF. $2.50 roll. 5/$10.00. Bob Bauer, Chillicothe, Missouri. Apr. 8

30% OFF RED BOOK PRICES (Key Coins and Unc. 20% off) on all coins ½¢ to $1.00. Send list of dates and condition desired each denomination. Wm. E. Flick, Sr., 10 E. Collingswood Ave., Oaklyn 6, New Jersey. Apr. 8

UNSORTED "S" LINCOLNS, $1.25 roll. Postpaid, insured. Every coin nice for resale or holding. Five rolls minimum order. — Susan Bjerke, 662 West 18th, McMinnville, Oregon. Apr. 8

FARTHING, third/3d silver: $1.00; 12 different farthings: $1.00: Malta WWII shilling notes (one surcharged): $1.00.— C. Pace, Dargens, Malta. May 6

WHITMAN COIN FOLDER 1909-46(P) 92 Lincolns 41-42-44 Unc. 52 VG, 37 F-XF no 1909-S VDB - 09S-11S-12-14S-14D-15S 22 broken D 23S-24S-24D-31S-38S Highest bid. Wm. Hollenbach, 3067 Essex Road, Allentown, Penna. Apr. 22

COLLECTORS NOTICE! "Penny Pineapple" mechanical coin bank. Commemorating Hawaii—the 50th state. First new mechanical bank in the twentieth century. Picture folder 10¢. HIGH Dept. CP5, 1219 Girard, Wyomissing, Pennsylvania. Apr. 10

JOIN THE GARFIELD COIN CLUB $3. per year and receive a 1961 proof set for $1. Meetings, 2nd Friday of each month. Somerset Hotel, 100 Somerset St., Garfield, New Jersey. Dec. 31

10 COINS TOP GENERALS from Civil War in mailing folders $2.50. In lucite boxes $4.00. Labrey, 9303 Clancey, Downey, California. Apr. 22

## FOR SALE

BARBER COINS $5.00 face for $7.00. 1955-PDS dimes Unc. $1.60 per set. 19-60-D 1¢ Unc. $1.00 roll. 1955-S cents BU 5 for $1.00. Nickels mixed $2.75 roll. U.S. plate blocks 3¢, 6 for $1.00. 4¢ - 5 for $1.00. WRANOVICS, Staten Island 9, New York. Apr. 25

RAISED LETTER business cards $4.00 per thousand, two colors $5.50 per thousand. Send stamp for details. —Mark Printing Company, 4165 Labyrinth, Baltimore 15, Maryland. Apr. 22

MINT ERRORS - FREAKS for sale—Sixer error 1960D cent with pencil over ear, slanted E skirted "R", clogged nine hairline across nape of neck and from lapel to nine. All on one coin. Brilliant Uncirculated for $2.00 and stamped, addressed envelope. Albert Kramer, 59 West 65th Street, New York 23, New York. May 6

B.U. SMALL DATE D Lincolns die variety error filled 6 25¢. Joined C and E of Cent with blob in O 30¢ regular S. D Cent .20¢ Stamped envelope please. Woehler's Coins-Stamps, Garnett, Kansas. Apr. 22

RE-ENGRAVED PROFILE. 1960-P Brilliant Uncirculated Nickel $1.00 or $35. Roll. Double profile with recut small date and lettering as sample submitted and illustrated Coin Press cover November 12th, 1960 issue $2.25 or both $3.00 and stamped envelope. Albert Kramer, 59 West 65th Street, New York 23, N. Y. May 6

10 DIFFERENT INDIAN Cents, 10 Different Liberty Nickels, 20 Different Canadian Cents All for $4.00. All coins good or better. Five day return privilege. S. & W. Coins, 228 Atlantic Drive, Lake Parsippany, New Jersey. Apr. 10

$1.00 SPECIALS—5 1955-P Nickels - 4 1955-P dimes - 12 diff. Buffalos - 8 diff. Indians - 12 1959-P nickels. Satisfaction Guaranteed. Rettew, 728 11th Avenue, Bethlehem, Pa. Apr. 22

1960-D BRILLIANT Uncirculated skirted er, "R" Cents 25¢ each and stamped, addressed envelope. Plastic tubed roll $10. Postpaid. Albert Kramer, 59 West 65th Street, New York 23, N. Y. May 6

REPRODUCTIONS OF YESTERYEAR—authentic cast-iron still bank reproductions. Sheep or rabbit. $1.65 each. Both $3.25 prepaid. —High Dept. CP3, 1219 Girard, Wyomissing, Pennsylvania. Apr. 22

COMBINATION BUYING-SELLING List Coins. List 25¢. Louis Lant, 718 Myrtle Avenue, Albany, N. Y. May 6

BURIN LETOCRAFT TUBES—Cents-1961-D, 1959-P - $1.25; 1960-P - $1.00; 1960-D 85¢; 1960-DSD $4.00. Nickels - 1959-D, 1960-P - $3.00; 1960-D - $3.50. Dimes - 1959-P, 1960-P, 1960-D - $7.50. Proof Sets, 1961 $3.00. Edmund Aldrich, RD 2, Newtown, Pa. Apr. 10

SPECIAL—50 FINE LINCOLNS $2.75 Ppd. 35 VF Lincolns $2.85 Ppd, all diff. Send wants. BRYANT, R 2, Lawrenceburg, Ky. May 6

1945-S MICRO DIMES, VG .75, Fine $1.00, VF $1.50, EF $2.00. Dime rolls: 55-S, 55-D $6.90; 51-S, 50-S, $6.00 per roll. 49-S, $7.90. Nice coins - VF & EF left in Any other Roosevelt "S" mint, $6.00 per roll. Herb Hord, 617 College St., Fresno 4, California. May 6

FOR SALE 1950-D BU. Nickels $4.00; 1960 Proof Sets $3.45. N. L. Williams & Son, Box 1584, Jackson, Tennessee. May 6

FREE COIN PRICE LIST. George Wait, Box 165, Glen Ridge, New Jersey. May 6

## FOR SALE

1960D SMALL DATE ERROR Cent bush to right of building, joined "EN" of cent, brilliant uncirculated $1.00 and stamped addressed envelope. Albert Kramer, 59 West 65th St., New York 23, N.Y. May 6

1960D SMALL DATE Clogged "6" and "W" of U of United, brill. uncirculated cent $1. and stamped, addressed envelope $45.00 roll. Albert Kramer, 59 West 65th Street, New York 23, New York. May 6

TERRIFIC! 1961 BILLFOLD Coin List with prices. Made to fit your wallet. Sent to you postpaid for 25¢. Ray Leavitt, Box 17, Brooklyn 34, N. Y. May 6

INDIAN CENTS in good condition. 10 different years postpaid for only $1.50. Buy now before the price goes up. Max Hufschmid, Stamps & Coins, Tomahawk, Wisc. May 6

"MAKE YOUR OWN WILL." Two standard legal will forms, ready to fill out. Booklet of valuable information and complete instructions $1.00. —Empire, Box 9247-C Akron 5, Ohio. Apr. 22

"RACKETEER NICKEL", 1883 no cent (gold plated). Abt. Unc. $3.35, VF-XF $2.50, Fine $1.85. Add .15 postage with each order. Send four cent stamp for illustrated list of Israel coins & medals. Moe Weinschel, P.O. Box 52, Rockaway Park 94, New York. Apr. 22

WASHINGTON RESTRIKE from original undated die (1792) now in A.N.A. collection. Unc. future rarity. Gold inscribed case. $5.00. Albert Collis, 45 Green Street, Newburyport, Massachusetts. Apr. 22

INDIAN HEAD PENNIES - Starter Sets—10 different dates $1.25; 15 different $2.50; 25 different $3.75. Add 25¢ postage. — Dale Cartmel, 670 Paice Ave., Barberton, Ohio. May 6

COIN DATE, ATTENTION COIN COLLECTORS You are spending valuable nickels every day. Start saving your slick nickels where the date is worn off. Order a bottle of COIN DATE. It will bring the date out on buffalo, V, and Shield nickels. It's easy to use. It will also clean 1943 pennies. Satisfaction guaranteed. $1.00 postage paid if money with order. Dealers inquire. Garry's Coin Co., Box 276-C, Mooresville, N. C. May 11

LIBERTY HEADS—One each 50¢, 25¢, 10¢, 5¢, and one Indian cent all for $2.00 or 3 - 1955-S B.U. cents for $1.00. Sent postpaid. LUND, 525 Ninth Ave., Bethlehem, Penna. Apr. 22

SPECIAL OFFER: 4 different "BE" (LIBIERTY) cents, plus free gift, sent postpaid $1.00. Emil Di Bella, 1560 Grand Concourse, Bronx 57P, New York. May 20

STARTER SETS, Mounted. 100 Lincolns, $4.29; 20 Buffaloes, $2.49; 40 Jeffersons, $3.19; 30 Mercuries, $3.95. One Free Whitman folder with order. Chuck Choc, 320 Laguayra, Albuquerque, N.M. Hurry!

FOR SALE: B.U. ROLLS 59P Dimes $6.10, 60D nickels $2.40, 60P cents .75, 60P cents medium $1.00. Cranford Coins, 40 Lewis St., Cranford, N. J. May 20

SILVER DOLLARS! Fine: 1894-P $10.00, 1898-O $16.00, 1895-O $2.50, 1893-CC $4.50. Very Fine: 1892-S $2.50, 1893-P $2.25, 1904-S $2.50. Uncirculated: 1899P $4.25, 1927-P $7.00. Free price list. — Robert Sanders, 22 Emrick, Newport News, Virginia. May 20

FOR SALE: 1764 B Cinen Reich Thaler. A Prussian coin. Call PR 8-7605 - James Pre Hart Jr.

**"Don't worry about your coin collection, Phil, that plant only eats flies!"**

## FOR SALE

FOR SALE: LINCOLN Cents: 1925S VG 25¢; 1933 fine 50¢; 1931 fine 40¢; (both "31" and "33" only 2 each) 1955S fine 50¢ and X fine 75¢; 1954S & 1957S Unc. 15¢ each; 1957D Unc. 25¢; (Big special) 1961-D Unc. 2 for 5¢; 1957D mint error "Blob 9" 25¢; only ten left. Buffalo nickel; 1926 uncirculated $7.00; 1935 G to VG 15¢ and fine 30¢; 1938D fine 38¢ and Unc. $1.00. Jefferson 1939D Unc. $43.50, only two left. Roosevelt 1946S 90¢; 1947S $1.55; 1948P $2.65; 1950S & 1951S $7.50 each. all unc. Allow one to two weeks to ship out. Kenneth Akridge, 6 Barnum Court, Danbury, Conn.

SPECIALS: FIVE BU 1955S or seven 1954S Lincolns for dollar bill and stamp. Both lots for $1.90 and two stamps. Four BU 1958P cents for 25¢ and stamp - all you want. Stamp for each four coins. Albert Berkman, 1685 Boston Road, Bronx 60, New York. May 22

1961-D DOUBLE PROFILE Lincoln. Complete from forehead to chest $1.00. Partial profile $.65. 1960-P&D large and small date cents in holder $3.00. Don Beard, 323 Phillips St., Seaford, Del.

6 FINE DIFFERENT JEFFERSONS $1.10 Postpaid 1938P, 1939P, 1942D, 1948S, 1950P 1951S, 1952D, 1952S, 1955P, 1958P, 1959P or will trade one for 3 Indian cents. Joseph Sember, 301 Roosevelt Drive, Derby, Conn.

JEFFERSON NICKELS VERY GOOD or better at .10¢ each, plus postage: 1938-P, 1942-D, 1943D, 1946S, 1948S, 1949S, 1950P, 1951S and 1952D. Send a self-addressed, stamped envelope for the prices I pay for Lincoln cents. — Henry Clay Bailey, Clarksville, Texas.

BLANK LABELS, self adhesive 3/4" diameter used for coin tubes etc. Identify anything at a glance! 100 20¢ postpaid. Circare Moneta Co., Box 175, Clementon, New Jersey. May 22

RARE CURRENCY, GOLD, ½¢ to Silver dollars, Foreign, Canadian Coins our specilty rolls to rare singles and sets. All supplies. We also buy! One of the largest & best stocked coin shops in N. J. Journal Square Coin & Supply Co., 60 Sip Ave., Jersey City, N. J. (Near Hudson Tubes)

BUYER FOR $20 CURRENCY issued by Penn. National Bank of Reading, Pa. Series 1929 A000719A condition VF. Don Beard, 323 Phillips St., Seaford, Del.

1885 NICKEL G-VG $35.00, 1886 VG-fine $23. 1913-P (11) VF-XF $2.00. C. Downey, 9724 Charter, Allen Park, Michigan.

## FOR SALE

FOR SALE: HALF CENTS to silver dollars, many keys and semi-keys. Send stamp for list to Garry F. Fitzgerald, 1 Waring Row, Yonkers, N. Y. June 26

LINCOLN MEMORIAL SET bright unc. 1959-59D - 1960 - 1960D small 1960D large 1961D - 50¢ self-addressed, stamped envelope. Dale Cartmel, 670 Paige Ave., Barberton, Ohio. May 22

WALTER HAS 1949 Plain Franklin Halves for sale. Fine to Very Fine for $1.25 each plus postage. Walter Nalewajk, 108 East 32 Street, Brooklyn 26, N. Y Apr. 22

ROLL LINCOLN CENTS mixed dates and mints before 1930 $5.00 postpaid. Write for price on singles. Fred Nanney, Box 159, Spartanburg, S. C.

1960-D SM. CENTS .15 ea. Need some Indian head cents. Will pay .09 ea. F. Petrillo, 356 Parker Street, Newark, N. J.

1960 PROOF SETS in mint sealed brown envelope. $3.00 plus 35¢ Postage. Don Wright, 2424 North Tejon, Colorado Springs, Colorado. May 22

EMPEROR MAXIMILIAM Gold Coin 1865. Tiny but of .900 fine gold. BU piece $1.95. Robert Berghammer, Box 185CP, Spencer, Wisconsin.

WASHINGTON QUARTERS, 1934P, 1935P, 1936P, 1937P, Fine or better, $2.50, money order or check. W. H. Brown, 503 Adams St., Decatur, 1, Indiana.

(FIND THOSE DATES you need, I do.) Rolls of unsorted cents from the East (New York or E. Orange, your choice) $1.00. Radice Novelties, 190 N. Munn Ave., E. Orange, N. J.

COLONIAL CONNECTICUT interest payment notes 1790, 1791, dated and signed, each $1.25. Five different $5.25. Excellent condition. Hole canceled. Abraham Slopak, Box 187, Colchester, Connecticut. May 22

MAKE OFFER: Uncirculated Lincolns 1909S VDB 1912S 1931S&D 1955 Double Shift. Joseph Policastro, East Rutherford, N. J.

KNUCKLEHEADS WHO have cleaned copper coins 3 redul formulas to restore old tones remove corrosion $1.00. — Buddy Coins, W. Jonesport, Me. May 6

BRILL. UNC. LINCOLNS 1954-S, 1955-S, 1958-P, 1958-D, 1959-P, 1959-D, 1960-P, 1960-D, 1960-D Small, 1961-D all 10 for $1.20 postpd. Joseph Sember, 301 Roosevelt Drive, Derby, Conn.

STARTER SETS: Twenty-five different good Indian cents - $4.95. Fifteen different good Liberty nickels $3.95 . Each set in Whitman folder postpaid, guaranteed. Extra special - no folders - different dates - ten each Indian cents, Liberty nickels and Barber dimes for $5.25 postpaid, guaranteed. Albert Berkman, 1685 Boston Road, Bronx 60, New York. May 22

ENGLISH SILVER PENNIES of King Edward I, 1272-1307, $1.25 each, 3 varieties for $3.80. Include Postage. Andy Singer, 1105 W. Fourth St., Lewistown, Penna.

CIVIL WAR BULLETS "Minnie Balls" from Georgia Battle Fields 2 for $1.00. John Hooper, Box 144, Marietta, Ga. May 22

LINCOLN CENTS: 1909-S fine $12.75, 1909-S VDB VF $75.00, 1914-D fine $39.50, 1931-S VF-XF $15.00, 1910-S, 1913-S, 1915-S fine each $2.00. 1886 Liberty nickel fair $9.50. 1873 half dollar VF scarce $23.50. 1837 half dollar fine $9.50. 1939-D BU Jefferson nickel $29.50. 1919-S Buffalo strictly good $1.25, 1923-S good $1.00, 1924-S good $2.00. Claude Heim, ANA, Marco, Indiana.

## FOR SALE

FOR SALE: JEFFERSON NICKELS 1955 Plain at 20¢ each. 1950 Plain at 15¢ each. Average Circulated Condition Plus stamp. Walter Nalewajk, 108 East 32 Street, Brooklyn 26, N. Y. Apr. 22

THE DOZEN MOST OFTEN USED "mailing phrases" on a single stamp. "Special Delivery", "Via Airmail", "First Class Mail", etc. With vinyl case. $1.50. Radice Novelties, 190 N. Munn Ave., E. Orange, N. J.

FOR SALE: BARBER Dimes, Quarters, Half Dollars, Jefferson Nickels, Mercury Dimes, Standing Liberty Quarters after 1924. Liberty Standing Half Dollars, Silver Dollars and Lincoln cents no keys. Please send want list for prices plus stamp. Walter Nalewajk, 108 East 32 Street, Brooklyn 26, N. Y. Apr. 22

THE MOST POPULAR Recent Lincolns $1.00 all B.U. - 1954-S, 1955-S, 1959, 1960, 1960-D large, small; 1961-D. (Postcards wanted). Radice Novelties, 190 N. Munn Avenue., E. Orange, N. J.

DEATH DOLLAR! I have 100 BU 1958 Canadian totem pole dollars! $1.75 each, 10 for $16.00, 50 for $75.00. C. R. Henry, 1611 Cadillac, Detroit 14, Michigan.

PLASTIC TUBES: Nickel rolls, Eighty cents per dozen; Dimes, Eighteen for one dollar. B. Dziens, Box 235, Ivoryton, Conn.

FREE FOLDER of Personalized Items to readers of The Coin Press Magazine. Postage appreciated. Will King, Box 931, Grand Cent. Sta., New York 17, N. Y.

CORRECTION NOTE: W. D. Pattison's ad read (10) 1939-D nickels $3.00. It should have been 1938-D. Also (10)-1948-49-50-S nickels $1.75 (50S) should have been 51S.

GOOD OR BETTER LINCOLNS; 15 Different D mint before 1940 $1.60. 11 different S mint before 1940 $1.40. R. & H. Coins, 104 Howard St., Hopelawn, N. J.

LINCOLN SETS IN Whitman folder no. 2 V.F.-Unc. $2.75 postpaid. Howard J. Hauser, Prior Lake, Minn. (ANA 35971) Apr. 29

3 LINCOLN CENTS 1955-PDS - 60 Cent - 3 Unc. Dimes 1955-PDS $1.75. — E. J. Rosser, Box 9536, Phila. 24, Pa. Apr.29

UNC. 1960-P & D Small Date 1 each $2.75 Small Date Proof Sets $22.50 postpaid. E. J. Rosser, 4526 Vista St., Phila. 36 Penna. Apr. 29

UNC. "BUGS BUNNY" 1955-P Halves $2.00 each $35.00 Roll, Regular $1.50 each $20.00 Roll 1954-P and 1956-P $1.00 each $14.00 Roll Postpaid. Bass, Athens, Georgia.

THREE DIFFERENT BRILL. UNC. Commemorative Halves, Washington Carver series $4.75 postpaid. Sid Emerson, Box 9031-C, Akron 5, Ohio.

THREE 1955-P & TWO 1951-S Nickels VG-F - $1.00. 1946-S and 1947-S Brill. Unc. cents both for 50¢ postpaid. Sid Emerson, Box 9031C, Akron 5, Ohio.

FULL BREAK "LIBIERTIES" 1960D sm. date $0.90, 10 for $7.00; 1954S X.F. $0.50; 1955S XF $0.50. C. R. Henry, 1611 Cadillac, Detroit 14, Michigan.

22 DIFFERENT "S" MINT Lincoln Cents including 17S, 43S & 55S, good to fine, ONLY $1.00 postpaid. Robert Hale, Box 26205, Houston 32, Texas.

FLYING EAGLES, INDIANS, Lincolns, 4¢ in lots. Check March 11, page 15. $1.00 brings price list, ad, credit coupon. John Yarish Sr., 3865 Glenwood, Cleveland Hts., Ohio. Sept. 6

MERCURY DIMES—Key Coins at one-half catalog: 1930-S and 1931-S only $1.50 Fine and $.80 VG; 1930-P and 1931-P $.75 Fine, $.50 VG. P. Carter, POB 131, Whittier, Calif. June 6

## WANTED TO BUY

CIVIL WAR tokens, US Flying Eagle cents, ½¢, Large Copper cents, 2¢ pieces, Liberty Head V5¢, and Trade Dollars. Pay cash or trade US and Foreign coins. Write-Hilbush, Box #9527, Richmond 28, Virginia. May 6

JACKSON TOKENS, Game Counters, Civil War Tokens. Pay cash or trade US and Foreign coins. Write Hilbush, Box 9527, Richmond 28, Virginia. May 6

WANTED: S & H GREEN STAMPS. I offer $4.00 Red Book value in United States coins (my choice) for 1200 stamps. — Emil Di Bella, 1560 Grand Concourse, 57P, New York. July 24

WANTED CERTAIN LINCOLN CENTS in Fine condition. Need 1921S, 1922D, 1923S, 1924S, 1924D, 1925D, 1926S, 1927S, 1931D. State quantity and price. Write Steve Gulla, 3424 - 43 St., Long Island City 1, New York.

WANTED: VIRGINIA County, City, Town and bank notes of any description. Top prices paid by private collector. Write: Larry D. Richardson, Route 5, Lexington, Virginia. Sept. 22

INDIANS, LINCOLNS Cents, half cents, large cents, nickels, dimes, and all other worthwhile coins 1793 to 1960. Please write stating what you have for sale and your price. Garry F. Fitzgerald, 1 Waring Row, Yonkers, N. Y. June 26

WANTED—INDIAN CENTS in good condition paying 8 cents each or $8.00 a hundred. Money sent same day coins received. — Walter Nalewajk, 108 East 32 Street, Brooklyn 26, N. Y. Apr. 22

CANADIAN CENTS WANTED! Paying following prices! 1923 VG $3.25 each; 1925 VG $1.75; 1922 VG $1.00; 1924 VG $0.80; paying for 5 cent Canada 1925 VG $7.50; 1926 VG far 6 $7.50; also 10 cent Canada 1937 VG $0.75; 1948 VG $1.10. No limit, will buy any amount. Check mailed promptly. C. R. Henry, A.N.A.-C.N.A., 1611 Cadillac, Detroit 14, Michigan.

WANTED: INDIANS—Good common dates 11¢ each. Send coins, check return mail. Other dates - send stamped envelope for list. Howard Hauser (ANA 35971) Prior Lake, Minn. May 29

## CURIOS

PRESIDENTIAL CAMPAIGN political items, badges, buttons, ribbons, tokens, novelties. Price first letter. W. Earle, 119 E. Perkins Ave., Sandusky, Ohio. Apr. 8

CIVIL WAR NEWSPAPERS — Original and authentic - $2.00. Special: Newspapers with Lincoln on re-election ballot $3.00. Historic Newspapers, 601 Studio Road, Ridgefield, New Jersey. Apr. 8

ANTIQUE MECHANICAL COIN BANKS. — Authentic cast iron reproductions. Rare collector items. Descriptive list 24 models 10¢, refundable. —High Dept. CP, 1219 Girard Ave., Wyomissing, Penna. Apr. 8

## FOREIGN

YOUR WANT list invited! Collector will sell but prefers to trade. Have coins from many countries. Maxwell Goldberg, 415 North Ashland Avenue, Chicago 22, Ill. Sept

AFRICAN BRIDE MONEY Bronze 2½" rings fine $3.75. Siam porcelain money 35¢ each 4 different for $1.00. Paper money of all kinds. Herbert A. Brand, 46 N. W. 95th St., Miami Shores, Florida. May 22

FOREIGN COINS; send 15¢ for 17-page price list and free foreign coin. — Fred Annegers, 2206 Colfax, Evanston, Ill. May22

**"I'm afraid we're going to have to remove you as circulation manager of our coin magazine... you're still living in the past."**

## FOR TRADE

HAVE CIR. & UNC. COINS for Trade. Send your want list and what you will trade or pay cash for each piece wanted. Webb Mathis, 4951 Baux Mountain Rd., Winston Salem, North Carolina.

3 BR. UNC. 1955-S Lincoln Cents for 1 - circulated 1960-P small date cent X.F. or 1 - 1910-S cent good or better. Harold Packard, 13494 Arrow, Fontana, Calif.

TWELVE 8¢ CHAMPION Liberty Plate Blocks for Fine 1931-S Cent, Six for Fine 1924-D, Two for Fine 1931-D or Fine 1910-S or Fine 1913-S. Four 1949-P B.U. cents for 1950-D Nickel Fine. Betty Ruch, 27 Byron Ave., Trenton 10, N. J.

TRADE ONE MINT SEALED 1960 Proof Set for your 1911-S or 1924-D Lincoln Cent V.F. or better. Ronald Neuhauser, 1935 North Rutherford, Chicago 35, Illinois.

TRADE 1960-P UNC. Cent for 1955-S fine-VFine cent for cent roll for roll. John Gohler, RD 1, Colts Neck, N. J.

TRADE OFFICIAL KANSAS Silver Centennial medal. Only 20,000 struck by Philadelphia Mint for V.F. Liberty $2½ Gold or V.F. $10 Indian Head Gold or 3 medals for V.F. $3 Gold coin. Woehler's Coins - Stamps, Garnett, Kansas. May 6

SEND ONE 39-D JEFF. Fine or better, receive one Morgan silver dollar before 1904. You will NOT receive any 21's. Date and grade my choice. No keys. Bonus if you mention Coin Press. Thomas J. Webb, 5115 W. North Ave., Milw. 8, Wis. Have other trades. Apr. 22

FIVE SETS 1960 P & D Large and Small date cents for one small date proof set. Two L"ii"berty 1960-P cents for any proof set or sell $2.50 each. Don Beard, 323 Phillips St., Seaford, Del.

WILL TRADE 15 1960 Proof Sets for X.F. 1947 Long Tail 7 Canadian Silver Dollar or Unc. 1947 Maple Leaf Canadian Silver Dollar. Ralph Vitello, Jr., 371 Guilford St., Buffalo 11, New York.

SWAP OLD CANADA Silver 5¢ for old U.S. coins. Want old Mexican centavos before 1900. Earl McBrayer, 498 Sunland, Cincinnati 38, Ohio.

WILL TRADE 1960 PROOF Sets or 1955-S cent rolls for 35 mixed Indian cents. I. Doktor, 5028 W. Pico Blvd., Los Angeles 19, Calif. May 29

ROLL OF 1938-D BUFFALO Nickels in plastic tube all brill. unc. $35.00. Will trade for key Lincoln cents. Thomas Smith, 332 South Walnut Street, Carroll, Iowa.

## FOR TRADE

TRADE ONE ROLL 1958-P Unc. Cents for each good or better 1911-S or 1924-D cent received. Five rolls for each 1909-S or 1931-S. Louis Berndt, 707 S. Batavia Ave., Batavia, Illinois.

## CANADIAN

CANADA 1960 UNC. 1¢ - $1.00 (6 pieces) $3.25, Jack's Stamp Farm, Rte 6, Woodstock, Ontario, Canada.

1960, 1961 Uncirculated Cents - 5¢ each; Nickels - 1951 Comm. 20¢, 1960, 1961 Uncirculated - 15¢ each. J. Small, 234 Tacoma Avenue, Buffalo 16, N. Y. May 22

CANADA COMMEMORATIVE Stamps 111 Mixed or 50 Diff. $1.00, Jack's Stamp Farm, Route 6, Woodstock, Ontario, Can.

## FOR SALE OR TRADE

1960-D SMALL DATE Lincolns $1.50 per roll Ex.F-A.U. or trade for what have you. Joseph McClanahan, 2737 Cornell, Dearborn, Michigan. May 22

BARBER 10¢, 25¢, 50¢, Commemorative medals, Canadian Coins. Need US Flying Eagles, ½¢, Large copper cents, 2¢ pcs., Liberty Head 5¢, and Trade Dollars. Write-Hilbush, Box #9527, Richmond 28, Virginia. May 6

WILL TRADE CANADIAN COINS for Indian heads and Lincoln cents. Have large and small cents, etc. Gil Gervais, 1084 Wigle St., Windsor, Ontario, Canada.

I HAVE FOUR ONE-DOLLAR Gold pieces — each has small hole. Make offer. Keys cash B.U. 60-P small date cents, proofs, also have other coins for trade or cash. James Rokowski, 220 Elizabeth St., Norwich, Conn.

SMALL AND LARGE DATE Lincoln Denver Cents, cir. 15¢ Pr. Unc. 45¢ Pr. bar thru "1" in 1960-D .25¢ each; cracked skulls 1960-D .15¢ each., cir., unc. .25¢ each in terg in trades also a stamp will help. Orders under $6.00 add .25¢ P.P. John Marucn, 6125 26th Av., Kenosha, Wis.

1909-S LINCOLN Bent - filler $3.00. Will buy your Lib. Stdg. 25¢ or trade for them. Make offers. Steve Seps, 3645 South Austin Blvd., Cicero, 50, Illinois.

BAGS OF B.U. 1¢—Sell bag of 1959-P for $85. or $60. and $10 gold E.F. or better. Bag of 1959-D for $69. or $50. and $10 gold E.F. or better. Bag of 1960-P for $63. or $50. and $5 gold E.F. or better. Express Collect. R & H Coins, 104 Howard St., Hopelawn, New Jersey.

## PRINTING

GREEN BOOK $1.75, Personalized Coin Envelopes (4 line), assorted colors $6.95 per 1000, orders postpaid. Triangle Printers, Box 2111, Little Rock, Ark. May 20

1000 SIMULATED ENGRAVED (Embossed) Personal, Appointment or Business Cards - Blue or Black ink - 7 lines of Copy $3.95 Postpaid. Rudolph F. Guglielmi, 1546-74th Street, Brooklyn 28, N. Y. Apr. 22

## MINT ERRORS

DOUBLE PROFILE 1957-D cent V.F. Double from forehead to chin. A real rarity. Best offer in cash or large cents. Joseph Fleming, 424 Berkeley Ave., Bloomfield, N. J.

DOUBLE PROFILE U.S. Large Cents. 1833 V.F. $7.75, 1834 F-VF. $6.50, 1835 Small Date, Small Stars E.F. $23.50 or the lot for $33.75. Joseph Fleming, 424 Berkeley Avenue, Bloomfield, New Jersey.


# WANTED

**MEXICO AND PHILIPPINE SILVER**

Will buy or trade for Mexican silver coins 1823 to 1900 only.

Also Philippine silver and cents from 1903 to 1941.

Please, nothing else. Send coins for offer or write and tell me what you have.

**AMON CARTER JR.**

Life Member A.N.A. 350

60 Springs Road, Ft. Worth 7, Texas

May 26

**RARE DOUBLE PROFILE (RE-ENGRAVED) BRILL. UNC. NICKELS $2.50 EACH. Have also (weak) Double Profile B. U. 1960-P $1.00.**

**Buy both and see the difference $3.00. Mixed Roll 20 of each B.U. of above $60.00.**

**ANTHONY N. CARUSO**

359 Union Street Holbrook, Mass.

**1961 PROOF SETS**

IMMEDIATE DELIVERY

**$3.00 Postpaid**

THE LWR CO.

DEPT. CP P.O. BOX 7

GREENWOOD, MASS.

# U. S. PROOF SETS

MINTSEALED

| | (1) | (5) | (10) |
|---|---|---|---|
| 1955 | $9.50 | $47.00 | $92.50 |
| 1956 | 5.75 | 28.25 | 55.00 |
| 1957 | 3.65 | 17.85 | 35.00 |
| 1958 | 8.00 | 39.50 | 78.00 |
| 1959 | 3.90 | 19.10 | 37.50 |
| 1960 | 3.40 | 16.75 | 33.00 |
| 1961 | 2.75 | 13.50 | 26.50 |
| 1953 | $13.25 | 1952 | $22.50 |
| 1954 | 10.00 | 1960 Sm Dt | 18.75 |

**(3) SET SPECIALS**

| | |
|---|---|
| 1959, 60, 61 | $ 9.80 |
| 1956, 57, 58 | 16.85 |
| 1955, 56, 57 | 18.35 |
| 1954, 55, 56 | 24.35 |
| 1953, 54, 55 | 31.50 |
| 1952, 53, 54 | 44.50 |
| 1951, 52, 53 | 66.50 |

Orders to $10. add 20¢; over, 40¢

— Also BUYING at highest prices —

**M. A. MASELL ANA**

40 ARGYLE ROAD

BROOKLYN 18, N. Y.

**Lucite Coin Holders Made To Your Arrangements.**

Send for layout sheets, prices, sizes, etc.

**This Month's Special: One Type Set Holder for 5 Coins, Cents, Nickels or Dimes, in red, blue or clear. $1. Ptpd. MARK LEITCH**

34-D Park Dr. W. Orange, N. J.

**SPECIAL 1908-S INDIANS**

| | | |
|---|---|---|
| 1908-S | VG | $ 9.75 |
| 1908-S | F | 12.50 |
| 1908-S | VF | 16.00 |
| 1908-S | XF | 22.00 |
| 1908-S | AU | 29.50 |

**REED**

3988 Blackstone Fresno, Calif.


## *Display Advertising Rates*

Send Cash with all copy, No Exceptions

Published Semi-Monthly

Contract forms sent on request of 6 or more insertions

| | 1 Issue | 6 Issues | 12 Issues | 24 Issues |
|---|---|---|---|---|
| 1 Inch | $ 2.50 | $ 2.25 | $ 2.00 | 1.75 |
| 2 Inches | 4.25 | 4.00 | 3.75 | 3.50 |
| 3 Inches | 6.00 | 5.75 | 5.50 | 5.25 |
| 4 Inches | 7.75 | 7.50 | 7.25 | 7.00 |
| 5 Inches | 9.25 | 9.00 | 8.75 | 8.50 |
| 6 Inches | 10.75 | 10.50 | 10.25 | 10.00 |
| 7 Inches | 12.25 | 12.00 | 11.75 | 11.50 |
| 8 Inches | 13.75 | 13.50 | 13.25 | 13.00 |
| 9 Inches | 15.25 | 15.00 | 14.75 | 14.50 |
| 10 Inches or ¼ Page | 16.50 | 16.25 | 16.00 | 15.75 |
| 2 Columns or ½ Page | 32.00 | 31.00 | 30.00 | 29.00 |
| **1 Page** | 59.75 | 58.00 | 57.00 | 55.00 |
| **COVER RATES:** | | | | |
| Cover Outside (if avail.) | 70.00 | 67.00 | 66.00 | 65.00 |
| Cover Inside | 62.00 | 61.00 | 60.00 | 59.00 |
| Half Page, Inside | 35.00 | 34.50 | 33.75 | 33.00 |

Classified to subscribers 1¢ a word for the first 25, additional words 4¢ each.

**Airmail your copy — late copy send Special Delivery.**

**THE COIN PRESS MAGAZINE**

**231 North 18th Street**

**East Orange, New Jersey**

"Your Advertisement will be read by thousands of Collectors in every State in the country."

**"Well, Yank, I think you'll enjoy working in our London coin shop. We take time out for delicious tea and crumpets . . . instead of having your breaks for that vile coffee."**

### RARE KEY LINCOLN MERCURY COINS

I say I have had about as much luck in the Numismatic Field in the last four months as any other fellow collector has had.

Just before Christmas, while looking through $15 in pennies, I found a 1909-S in V.F. During January, in $50 in dimes I found the following: **1942/1 in Fine,** 1927-D in V.F., and a 1931 in Ext. F. While in N.Y.C. in change I got a 1955 Double Die Shift cent in F.-V.F. which I sold for $35 because I already have one in A.Unc. and needed the money to help pay off another one in B.Unc. To my surprise the other day, I found a 1916-D dime in fine plus. About the only dimes I haven't found in circulation are the 1921-D and 1926-S, but I am still looking.

I think your readers would like to know that there are still a lot of Rare coins around. I also wonder if any of your readers have made any finds as I have.

**—Warren Lloyd Plumer**
Briarcliff, New York

—o—

I have the following "oddies" coins: (1) 1957-D the rim double struck on both sides, the profile of the rim is beveled like a pulley wheel for about 2/3 of circumference. (1) 1953 with the left wheat stalk filled. (1) 1951-D solid D (1) 1955-D solid D double 55 (1) 1953D & (1) 1960-D with the loops of the nines (9) solid.

Your magazine is very great and I enjoy the enlarged pictures of different coins.

**—R. L. Williams, Jr.**
Nickelsville, Va.

P.S. Please tell me why the stars of the 1957 & 1958 nickels are so much larger than other dates.

*STOP!*
YOU'RE NOW READING
ONE OF AMERICA'S GREATEST
COLLECTOR'S EXCHANGE
MAGAZINES.
*SELL — BUY — TRADE,*
*EVERYTHING FOR*
*THE COLLECTOR*

# "MY TWO CENTS"

**By R. A. Radice**

Right now there are millions of dollars in Silver Dollars in government storage. Many of these are uncirculated, and there are probably a good number of key dates to be found amongst them. Yet, the coin collector will probably never get to see them. This is because the public does not want silver dollars in circulation. One of the main reasons being that silver dollars are too cumbersome. Oh, there are times when the public (non-coin collectors) does want silver dollars. Chrismas and wedding anniversaries being high on the list of times to give silver dollars. However, in a very short time these emancipated silver dollars will be back in the bank vaults. The public soon grows tired of these playthings, and usually these silver dollars end up paying part of the John Doe's bills for that month. Because of this, millions of silver dollars never see light. To add insult to injury, many banks don't even care to keep silver dollars in their vaults. They send them off to the Reserves.

Another point where silver has become a problem to the collector is in commemoratives. It seems that the government has no intentions of presenting commemoratives in the near future, all be it, there are many occasions on which they can be presented. A good example of the governments attitude in regard to commemorative coins is their lack of presenting a commemorative to honor the statehood of either Alaska or Hawaii. One of the main reasons the government does not want to issue any more commemoratives is because the distribution of these coins is usually done by a private organization. Who the government is to pick can be a political problem. Another reason cited by the government is that there are too many things to commemorate.

I would now like to offer my solution to these problems. First of all it doesn't hurt anyone in or out of the government to issue commemoratives for things that deserve to be commemorated. It there happens to be many things to commemorate, the government should be proud that they are a part of the country that has things to commemorate. As to letting a private organization distribute the commemoratives don't let tnem. Let the mint do it. Any extra costs in issuing the commemoratives can then be made up with their sale. We have now licked two problems, now for the third and most decisive.

Why should the government let millions of dollars in silver sit idle when they can put it to a good use? I suggest that they melt down this excess in silver dollars and make it into commemoratives. This way they will not only be taking a problem off of their hands but will be pleasing the coin collectors too.

I would appreciate any personal comments from you, the reader, on this topic. Write in care of this magazine.

MERCURY & ROOSEVELT
— DIMES —

| Date | Fr.-G | G | VG |
|---|---|---|---|
| 1916,17,18,26,30 | — | — | .30 |
| 1916-S,29-D or S | .20 | .35 | .50 |
| 1917-D | .50 | .75 | — |
| 1917-S | .20 | .35 | .70 |
| 1918-D or S | — | .40 | .75 |
| 1919-D or S | .45 | .95 | 1.95 |
| 1920-D or S, 24-D or S, 26-D | .25 | .45 | .95 |
| 1921 | 1.85 | 2.95 | 5.95 |
| 1921-D | 2.75 | 3.95 | 7.95 |
| 1923-S | .25 | .50 | 1.75 |
| 1925-D or S | .35 | .75 | .95 |
| 1926-S | 1.25 | 1.40 | 3.00 |
| 1927-DorS, 28-DorS | .35 | .55 | 1.05 |
| 1930-S | — | — | 1.45 |
| 1931 | — | .70 | .90 |
| 1931-D | .50 | .80 | 1.10 |
| 1931-S | — | 1.00 | 1.40 |

All above dates at comparable price "Fine"

| | G | VG | F | VF |
|---|---|---|---|---|
| 1949-S or 50-S | .25 | .35 | .50 | .80 |
| 1951-S | — | .20 | .30 | .50 |

Add 15¢ postage on orders under $5.00.

WM. E. FLICK, SR.
10 E. Collingswood Ave., Oaklyn 6, N. J.

LINCOLN CENTS

| | G. | V.G. | F. | VF. |
|---|---|---|---|---|
| 1909-VDB | — | .20 | .25 | .40 |
| 1911-D | .35 | — | — | — |
| 1912-D | .45 | .85 | — | — |
| 1913-D | .30 | .45 | — | — |
| 1915-P-D | .15 | .25 | — | — |
| 1916-S | .15 | .25 | .35 | — |
| 1918-S | .10 | .15 | .35 | — |
| 1921-S | .35 | .50 | 1.25 | — |
| 1924-S | .35 | .50 | 1.25 | — |
| 1923-S | — | .85 | — | — |
| 1926-S | — | 1.25 | 2.00 | — |
| 1931-D | — | 1.25 | 1.75 | — |
| 1932-P-D | .25 | .35 | — | — |
| 1933-P | .25 | .35 | — | — |
| 1933-D | — | .50 | .75 | — |
| 1938-S | — | .25 | .35 | — |
| 1939-D | — | .25 | .35 | — |

WANTED:
CANADIAN COINS

HERMAN'S COINS - A.N.A.
33 Park Street Rockville, Conn.

FOR SALE
Lincoln Cents

| | | |
|---|---|---|
| 10—1909-P | VG-VF | 2.00 |
| 10—1916-S | VG-F | 3.75 |
| 10—1916-D | G-F | 1.50 |
| 10—1921-P | G-F | 1.00 |
| 10—1921-S | G-VG | 2.00 |
| 5—1923-S | G-VG | 2.00 |
| 5—1924-S | VG | 1.25 |
| 5—1924-S | G-VG | 1.25 |
| 5—1926-S | G-VG | 3.50 |
| 10—1938-D | VG-VF | .75 |
| 10—1938-S | VG-VF | 1.25 |
| 5—1939-D | VG-VF | 1.75 |
| 10—1955-S | F-EF | .75 |
| 10—1954-S | mispelled Libierty | 2.50 |
| 10—1955-S | mispelled Libierty | 2.50 |

**Orders over $5.00 postpaid.**

DON GILES
**3420 Grnt Street**
**Fresno 2, Calif.**

## Response Excellent

Dear Sirs:

Keep up the good work! Your paper is tops, especially since it now is twice a month. If you care to quote me on this feel free to do so as to following:

In your Feb. 12, 1961 issue on page 18 I had a one inch ad selling double profile nickels. I made $150.00 on that one little ad. This ad also appeared in other leading publications about the same time. The response was poor, compared to what I got from your ad. In the same issue I advertised on page 24 the Canadian Silver dollars. I sold 9 complete sets of those advertised and am still getting inquiries about them.

I read the article on the small date cents to Mr. Yeoman by N. Salimbene and must say I agree. The cents were moved out of the big dealers hands before any one knew what was happening. Also, I know for a fact that over 10 million Denver cents (Small dates) got into circulation in Detroit alone due to a shortage of pennies caused by an increase in cigarette taxes in Michigan.

These large vending companies in this area were getting about $1000 of new pennies a week during January and February.

**—C. R. Henry**
**Detroit, Michigan**

## Old Coins Finance Runaways' Trip

JACKSONVILLE, Tex., March 29.—David Gray, 14, and his friend, Bill Nicholson, 16, ran away from their homes in San Antonio and used old rare coins to finance their trip. They were stopped here after paying a service station for repairs with nickels, dimes and quarters.

James W. Gray said his son, David had run away before but this was the first time he ever took the coin collection or the family car. The coins have a face value of about $1000 and a collector's value of about $6000, he said.

**SCARCE DOUBLE D**

The same process error as the 1955 Double Shift - Two distinct D's. Definite collectors item and candidate for coin catalogue.

**PERFECT DOUBLE "D"**

**While they last $4.25 ea.**

**3 for $12.00 - Brill. Unc.**

**LAST FIVE SHIFT**

B.U. oddity item

**Only 95¢ each**

**5 FOR $4.00**

**PARTIALLY FILLED DOUBLE "D"**

**$3.25 ea. - 3 for $9.00**

**$1.00 GOLD 1873 PROOF $250.00**

**$1. 1904 Lewis & Clark Minute Defect Gem Unc. $190.00**

**$3 GOLD 1854 1854 A.U. Choice $125.00**

**$1.00 1887 PROOF GEM $85.00 GOLD**

**1858 CALIF. ¼ GOLD GEM PROOF $65.00**

**1876 HALF DOLLAR PROOF $75.00 GOLD**

**$1. 1904 Leaves & Cloak**

**1858 CALIF. HALF $85.00**

**6 Piece SET 1960 VARIETY CENTS**

**B.U. 1960-P SM., MED., LG.**
**B.U. 1960-D SM., MED., LG.**
**In Capital Plas. lettered hdr.**
**$10.50**

B.U. 1960-P SMALL DATE
Single ..... $3.75
Roll ..... $150.00

B.U. 1960-D SMALL, LARGE
(2 Pcs.) .....50¢
Roll ..... $5.75

1960 PROOF SETS
SMALL DATE ....$21.75

B.U. 1957-D GOATEE -
Joined 9-D ..... $3.50 ea.

B.U. RECUT 1960 CENT DOT
19:60 ..... $3.50

B.U. 1960 REENGRAVED NICKELS - Clear double profile lettering & date
**$3.50 each**

10X CHROME LOOP MAGNIFIER only ....**$1.00**

**GEM SILVER DOLLARS**

1880-CC ..... $18.00
1881-CC ..... $18.00
1884-CC ..... $17.00
1885-CC ..... $20.00

**4 Pcs. $70.00**

These dollars are B.U. GEMS
Low mintage

**— CENTS —**

***WILL PAY $5,000. FOR BAG OF PERFECT 1960 DOUBLE D***
***$9,000. FOR BAG BU 1960 SMALL P***

**Champlain & St. Lawrence Railroad**

RARE UNCUT SHEET - 6 Pcs.
7½ D - 15 D - 2. S - 6 D 2 each
Lower Canada unsigned - make offer. Purchased 1951 from J. & H. Stolow of N. Y.

PROOF TYPE SET 1888 — $1.00 to 1¢

PROOF TYPE SET 1880 Trade Dol. — $1.00 to 1¢

**MAKE OFFERS**

**Have other gold coin proof to Unc. Will consider Trades for any items in this ad. I can use Double "D" cents, 1960 Small P rolls - Proof sets & 1960 Small D. Please make offers.**

**SELDOM OFFERED —**

COMPLETE SET OF 2 CENT PCS. ALL PROOFS EXCEPT 1864 SMALL MOTTO IS UNC. INCLUDING 1863 PATTERN TO 1873 ALL GEMS & RARE DOUBLE STRUCK ARROW & GOD TRUST 1871 **$1,850.00**

COMPLETE SET OF 3¢ NICKEL PROOF GEMS 1865 - 1889 EXCEPT 1875 PLANCHET DEFECT - INCLUDES 1887/86 ..... **$1.725.00**
1871 is Recut or Double

COMPLETE SET OF PROOF SETS 1936 TO 1961 ALL IN HOLDERS - 1936 NICKEL GLOSS NOT MATTE ..... **$900.00**

B.U. 1916 STANDING LIBERTY QUARTER ..... **$435.00**

1918/17-D NICKEL JUST FINE **(RARE)** ..... **$235.00**

PROOF TYPE SET IN HOLDER 1907 - 50¢ to 1¢ .... **$250.00**
COMPLETE SET $2½ GOLD 1911-D A.U. D is sharpest known rest of set A.U.-Unc. ..... **$800.00**

Orders unded $5.00 please enclose 25¢ postage & handling.

**— SATISFACTION OR FULL REFUND IN 5 DAYS —**

**Telephones: DAY - OR 4-4675 NIGHT - OR 6-3087**

# AMPERE COIN SHOP

***COINS — BOUGHT & SOLD***

**231 NORTH 18th STREET EAST ORANGE, N. J.**

# COLLECTORS PREFER AMERICA'S FIRST FAMILY OF COIN ALBUMS

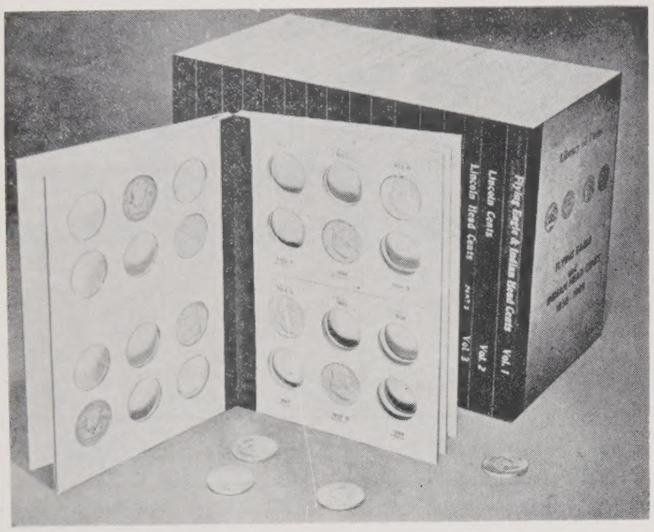

## The Library of Coins

Complete visibility and complete protection, the two most-wanted features of a coin album, are presented for the first time by *The Library of Coins*. Bound like books, handsome and compact, each Library of Coins volume displays and protects its coins between two sliding panels of clear, tough plastic. Each coin "porthole" has printed next to it full data on mint mark and quantity minted. Each volume contains a brief background story on the coins, giving both the novice and advanced collector helpful information, including a listing of the rare dates.

Measuring 8¼"x6¼", the volumes are low priced, sturdily manufactured, and permanently bound in a variety of identifying colors for the various denominations. Their compact size permits the storing of a large coin collection in very small space. Backbones are clearly gold stamped so that they are as readily identifiable as are books.

The Library of Coins is the first major innovation in high grade coin albums in more than 30 years. They were several years in development and were designed by numismatists, to satisfy the needs and desires of numismatists. Write for a descriptive circular on the Library of Coins.

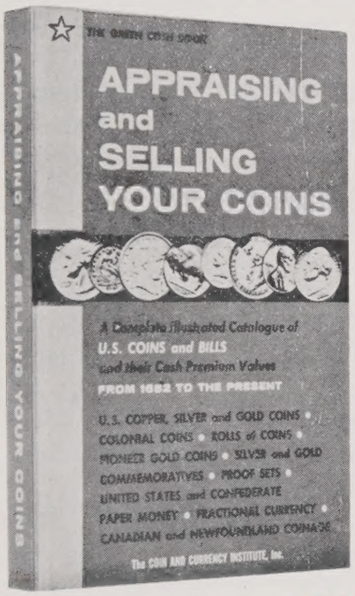


### *The Green Coin Book*

## "APPRAISING AND SELLING YOUR COINS"

a complete illustrated catalogue of U.S. coins and bills and their cash premium values. From 1652 to the Present. AND
The complete coinage of Canada and Newfoundland from 1858 to the present.

**Edited by Robert Friedberg**

**Hard Cover, Handy Size (5" x 7½"), Fully Illustrated, 176 Pages, Price .... $1.75**

Only in the Green Coin Book will you find the wealth of coin features being published together for the first time in one superbly produced and well designed book, such as you have grown to expect from the publishers. No other similar book, past or present, can offer the variety of valuable coin information presented here so expertly, so completely and yet so inexpensively.

You get not only a complete catalogue of the standard U. S. coins from 1793 to date in all metals, denominations, dates and mints, but also the following subjects, never before assembled into one volume:

- Rolls of Unc. coins from 1934 to date.
- U. S. Paper Money from 1861 to date.
- Colonial and early American coins.
- Confederate States Paper Money.
- Pioneer Gold Coins.
- Canadian and Newfoundland coinage from 1858 to date.

The Green Coin Book is extremely well illustrated, coinage figures are given alongside each coin and all items show the average prices paid by dealers.

For only $1.75 you get a new standard work, crammed with so much important information, that you will consult it constantly. It is truly a unique book; it is authoritative, and for what it contains, it is an incredible bargain.

## OTHER IMPORTANT BOOKS ON COINS AND CURRENCY

### PAPER MONEY OF THE UNITED STATES

**A complete illustrated guide with valuations by Robert Friedberg Large size Notes; small size Notes; fractional currency; encased postage stamps.**

For the first time in history, all types of U. S. paper money from 1861 to the present, from three cents to $10,000, are completely illustrated, with collector's valuations. A new, remarkable section, "National Bank Notes by States," illustrates and evaluates by state every National Bank Note, more than 2,200 valuations in all! Territorial Notes are also catalogued, and finally there is a geographical and numerical list of all 14,348 National Banks. More than 300 pages, 8½" x 11", cloth bound. The only reference work of its kind in the world. A definitive work, Third Edition, 1959. .....$12.50

### GOLD COINS OF THE WORLD

**Complete from 600 A.D. to the present**

An illustrated standard catalogue with valuations by Robert Friedberg. The only book of its kind ever published, it is a monumental advance in numismatic knowledge. Every gold coin in the world is catalogued in one volume with its numismatic valuation. Features: more than 2700 illustrations, valuable reference tables, including the weight, fineness and original exchange value of the principal gold coins of the world. It belongs in the library of anyone interested in coins and is an important source book for banks, libraries, research staffs and institutions of learning. 384 pages, 8½" x 11", cloth bound. First Edition. $15.00

### OFFICIAL COMMEMORATIVE MEDALS

The Coin and Currency Institute, Inc. is sole national distributor of the following official medals. They are all magnificent examples of medallic art at its finest and measure a large, impressive 2½". Each of these bronze medals is boxed with printed, historical circular.

ALASKA. The Official Statehood bronze medal ..... $4.00

HAWAII. The official Statehood bronze medal. ..... $4.00

SANTA FE. The official bronze medal for the 350th year of the city, the oldest capital in the U. S. ..... $4.00

U.S.S. ENTERPRISE. The official bronze medal to commemorate the launching of this largest ship in the world and the first nuclear powered aircraft carrier. ..... $4.00

Our albums, books and medals are available at your local coin dealer, book store, hobby shop or at department store coin counters.
Dealers are invited to send for our Wholesale Price List, using their business stationery and furnishing suitable credit references as to their commercial status.

## THE COIN AND CURRENCY INSTITUTE, INC.

*Book Publishers and Manufacturers of Numismatic Accessories*

General Offices: 134 West 32nd Street, New York 1, N. Y., WIsconsin 7-0370
Western Division: 270 East Central Ave., La Habra, Calif., OWen 1-5609